The Fort Wayne Sentinel.

ESTABLISHED 1833. WEDNESDAY, AUGUST 14, 1889. PRICE TWO CENTS

SILKS.

Plain Blacks, Colored and High Novelties, Foreign and Domestic, of all descriptions. Paris and Lyons EXCLUSIVE NOVELTIES a specialty.

DRESS GOODS

Plain and High Novelties, American and Foreign Fabrics. French Sateens.

RIBBONS.

Foreign and Domestic, Plain and High Novelties.

HOSIERY AND UNDERWEAR.

Fabric Gloves, American and celebrated English, French and German makes.

KID GLOVES.

Real Kids, Suedes, Lambskins, and Driving Gloves.

Domestic Cloths, Fancy Suitings, Cloakings,

Laces, Embroideries, Curtains.

Of Latest Designs.

Table Damasks, Towellings.

Scotch, German, Belgian and Domestic Goods.

GEORGE -!- DEWALD

—AND—

COMPANY,

Calhoun and Columbia Sts

FINANCIAL STRENGTH OF THE EQUITABLE:

Assets	$95,042,922 96
Liabilities	74,248,207 81
Surplus	$20,794,715 15

Of the leading companies, the Equitable shows the greatest strength, having not only the largest Surplus, but also the highest ratio of Surplus to Liabilities.

J. E. OHNHAUS,

AGENT, ROOMS 19 and 20 PIXLEY & LONG BLOCK.

JOS. M. CLARK. PERRY N. DeHAVEN.

Jos. M. Clark & Co.,

FASHIONABLE

Merchant Tailors

34 East Berry Street,

Largest assortment of Spring and Summer Suitings, embracing all the latest novelties. An early inspection is requested.

Stewart & Hahn.

We are offering some special Bargains in our Dress Goods Department.

A Lot of Ladies' Fancy Handkerchiefs at 7 cts. or four for 25 cts. Would be be cheap at 12½ cts.

A new Line of Ribbon Velvets in all widths at very low prices.

Ladies Muslin Underwear are sold at a big reduction.

A Lot of Unbleached Canton flannel Remnants are sold at half price.

Special low prices on Table Linens, Towels and Napkins.

The Balance of our Summer Goods will be sold regardless to cost.

In Corsets we keep the most popular makes at the lowest prices.

STEWART

AND

HAHN

AIR THICK WITH SMOKE!

The Fearful Ravages of the Forest Fires in the Northwest—Burning Brands Fall in Showers.

PORTLAND, Ore., Aug. 14.—The atmosphere for miles around is thick with smoke and cinders, and burning brands are falling in showers. All the northwestern country seems to be burning up in forest fires. In the harbor the smoke has had the effect of fog, and steamers have been required to blow their whistles every few minutes to avoid collisions.

It is estimated that the total damage by forest fires in the northwest this year will amount to nearly $500,000. The fires are burning all along the railroad lines and rivers and at night illuminate the hills and mountains.

Several farm houses have been burned with the stables and produce and stores, with quantities of wheat of this year's crop. Several thousand cords of wood have been consumed. Monday the flames swooped down upon the settlement of Cedar Mills and left the country barren. The people in some instances had scarcely time to escape and had to hurry through the woods, the fire being so thick along the regular road.

An extensive fire is raging in southern Oregon, south of Rosebud, and a number of houses have been burned.

NEW YORK, Aug. 14.—Fire this morning at 720 Murray street damaged the stock of I. C. Bullard, machines, $10,000; Giles' Lithographing company and the Liberty Printing company, $10,000, and damaged the building $20,000.

THE BEHRING SEA QUESTION

Was Considered in the Dominion Cabinet Yesterday.

OTTAWA, Aug. 14.—The dominion cabinet had a sitting yesterday to consider the Behring sea question, nearly all the papers in connection with the seizure of the Black Diamond having reached here. A claim for compensation, through the medium of the imperial authorities, will be submitted as soon as further details reach Ottawa.

Sir John MacDonald, the premier, is at the seaside. He sent to Ottawa Monday for further information respecting the seizure. The claims for compensation for previous seizures aggregate $120,000. The Dominion government will not recede from its original contention that the United States has no jurisdiction over Canadian vessels in Behring Sea outside the three-mile limit.

JAKE KILRAIN.

The Defeated Pugilist Arrested at Baltimore.

BALTIMORE, Md., Aug. 14.—Jake Kilrain arrived in this city this morning on the Norfolk boat. He was immediately arrested and brought to the central police station, where he will be held. Marshal Frey is in possession of the necessary requisition papers.

A Bad Indian.

VINCENNES, Ind., Aug. 14.—Officer Robertson tried yesterday to arrest "Split Bark," an Indian traveling with a show, for disorderly conduct at the Grand hotel. The Indian showed fight and soon got the best of the officer and was beating him terribly when Mayor Murphy came to his assistance. The Indian then started to run, when Robertson shot him, inflicting a probably fatal wound.

White Caps.

MARION, Ind., Aug. 14.—James McMullen, John Oliver, Ezra Farr and Daniel Farr were arrested yesterday for complicity in the recent brutal whipping of Mrs. Asenth Street and daughter by White Caps. The accused were released on $600 bail. About a dozen more arrests will follow to-day.

Another Arrest.

BUFFALO, N. Y., Aug. 14.—The big fish concerned in the Sherman defalcation are rapidly being gathered within the meshes of the law. Frank H. Tyler, the former business manager for the firm, was arrested at Minneapolis yesterday.

Fatally Shot.

COVINGTON, Ky., Aug. 14.—Bunt Hanes, the well known detective, was shot and mortally wounded at 1 o'clock this morning by Taylor Herbert, turnkey, as the result of an old quarrel.

A Busted Firm.

MUSKEGON, Mich., Aug. 14.—S. S. Morris & Bro., one of the largest packing and jobbing firms in this region, made an assignment yesterday. Liabilities, $28,000.

Collapse of a Building.

CHICAGO, Aug. 14.—A building at the corner of Clinton and VanBuren streets collapsed this morning and Joseph Papp was killed and Nicholas Stener was badly injured.

Going Home.

BANGOR, Me., Aug.—President Harrison and party left Bar Harbor in uncomfortable weather this morning, for their return trip to Washington.

SUDDEN DEATH.

David Bouillon Found Dead in Bed—Three Other Deaths.

This morning an old gentleman, named David Bouillon, was found dead in his bed at his boarding house, at 96 La Selle street. His death occurred some time during the night, but from what cause is not known. The coroner is holding an inquest. None of the deceased's relatives are known. Trustee Brackenridge had just made out papers for the mans acceptance at the hospital.

Mary E., aged 11 days, daughter of Mr. William Bryant, corner of Lewis and Hanna streets, died yesterday of spasms, and was buried this morning.

Albert, the nine months old son of Mr. Anthony Rose, 286 East Jefferson street, died yesterday of cholera infantum. The funeral will occur Friday at 1:30 p. m. from the residence.

This morning, at 4 o'clock, occurred the death of Wm. A. Dunham, at the residence of his son, A. E. Dunham, the Nickel Plate conductor, of 27 East Third street. The deceased was seventy-seven years of age and died of consumption. He was a man with many good traits of character and his demise will be a source of much regret. The remains will be shipped to Delba, Ohio, to-morrow morning, for interment.

LOCAL LINES.

Mr. A. T. Lukens, of the *News*, will go to Indianapolis this week.

Mr. Tony Martin has returned to work in Shop Clerk Meegan's office, after an illness.

H. M. Purviance, the lime merchant, of Huntington, was in the city this afternoon on business.

Mr. J. B. Barnes, superintendent of motive power and machinery, is registered at the Aveline.

Mrs. Dan Souder, wife of the superior court clerk, is lying quite ill at her home on Spy Run avenue.

Mr. H. D. Wagner, gas engineer, of Philadelphia, is in the city, on business with the Kerr Murray works.

Allan A. Wood and Maxia C. Rhodenbaugh, George M. Smith and Sophia E. Siebold have been licensed to wed.

Mr. John Carpenter will succeed Mr. Christ Weller to the position in the Western Union office at the south depot.

Deputy County Treasurer Cass Hunter was lonesome to-day. Treasurer Mowrer and Mr. Tom Greer were at Rome City.

"Red Bell," the famous Fort Wayne stallion, took third place at the Rochester races. The next pace by this horse will be at Chicago.

David W. Strouse, administrator, vs. Josephus S. Mason, complaint on note, demand $225, was filed on the circuit court docket to-day.

Mr. H. H. Haines and family, of 256 East Washington street, returned home to-day from Avilla, where they attended the funeral of Mr. Haines' father.

Mr. Thomas Meegan, shop clerk in the Pittsburg shops, will leave to-morrow morning for Omaha, Neb., to join his family, who are visiting there.

The Seventy-fourth Indiana regiment will hold a reunion on September 19 and 20, at Elkhart, the date having been changed from the first of the month.

Mr. Clarence Schell, formerly of J. D. Gumpper's grocery, but now of Garrett, Ind., was in the city to-day. He says he is doing well at his new location.

A drunken stonecutter was found lying in the alley back of the *News* office, and was arrested by Marshal Franke to-day; also, a drunk was run in from the south depot.

The Knights of St. Charles will drill two nights a week to prepare for the national convention to be held at Cleveland commencing September 1, which they will attend.

It was reported here to-day that Fred Beach, jr., who is camping with some of his friends at Maxinkuckee, was run down by a steamer while out boating and that he had a narrow escape from drowning.

Chas. Schwier was fined $10 and costs by 'Squire Ryan to-day, for selling intoxicating drinks to John Murphy while the latter was already under the influence of the stuff. Schwier keeps a place at the corner of Monroe and Holman streets.

Mrs. Julius Pottlitzer, of West Wayne street, pleasantly entertained a number of friends at luncheon this afternoon. Among them were Mrs. Albert Wiler and Mrs. L. Pottlitzer, of Layette; Miss B. Lawenthal, of Evansville, Ind.; Mrs. M. N. Jacobs, of Pittsburg; Mrs. Alex. Lauferty, Mrs. I. Weil, Miss Dora Heilbroner, and the Misses Bertha and Jennie Meyers, of this city.

At the new factory of the Jenney Electric Light company this afternoon a test was made of the automatic sprinkler, by means of which, in case of fire, the contents of a large tank on top of the building are discharged through pipes [illegible]

A BAD MULE!

One of the Stubborn Animals Backs Down an Embankment and Edward Embry is Injured.

This morning Mr. Edward Embry, employed by Wilding & Son as paper hanger, was driving a mule hitched to a road cart, when the animal became stubborn at a passing train on the Fort Wayne road at the Fairfield avenue crossing.

It was not fright for the best horsemen say that a mule will not get scared at anything.

Before Mr. Embry had time to think, the mule backed the vehicle down a cinder embankment resulting in a confused mass of mule, vehicle and man in a downward course.

Mr. Embry had his left hip dislocated and his right wrist badly sprained, but notwithstanding these injuries he could not repress a smile when he saw the pesky mule's little way off trying to graze from the scant grass thereabouts.

The injured man was conveyed to the residence of Mr. James M. Wilding, where Dr. M. F. Porter attended him.

SETTLED IN FULL.

The Insurance Adjusters Give Renner, Cratsley & Co., the Full Amount of Insurance.

To-day the insurance adjusters settled with Renner, Cratsley & Co., the booksellers and stationers, for the full amount of insurance, $35,000.

The firm carried a stock worth fully $50,000 and it will be seen they sustain a severe loss.

They are enterprising, however. To-day the goods, all of which are damaged, are being removed to the store room next door south of Fred Boltz's place, on Calhoun street, where a big cheap sale will soon be commenced.

Messrs. Renner, Cratsley & Co. will order a new stock at once and will open up in the near future, on as large a scale as ever.

The adjusters are still busy on the loss of Louis Wolf & Co., and it is probable an inventory of stock will be necessary here.

AFTER HIS DAUGHTER.

Adolphus Curry, of This City, Said to Be Looking for a Girl Who Was Enticed Away.

The Toledo *Bee* says:

"Adolphus Curry, a contractor from Fort Wayne, Ind., is in the city to-day searching for his daughter, Lettie, aged thirteen, whom he claimed was enticed away from home by her mother, Curry's divorced wife, who lives in this city. Curry secured a divorce from his wife some years ago, and the custody of the children was given him. Since then he has had charge of the girl and a younger brother. On Thursday last the girl started to visit an aunt in Huntington, Indiana, but came to Toledo to visit her brother, who, the father says, met the girl about a month ago and persuaded her to join him. The father was sent from the police court to the probate, where application was made for a writ of habeas corpus, which was refused until the girl could be produced. The father understood that the child and her mother were at 19 Erie street. Inquiry by a *Bee* shows there is no such number occupied as a dwelling, and it is evident the father is on the wrong track. No trace of the mother, or child has been found as yet, and there seems no likelihood of there being any."

A SERIOUS LOSS.

The Huge Barn and Contents on the Heaton Farm Wiped Out by Fire.

Last night the barn and contents on the farm of the late Jesse Heaton's family in Marion township, burned completely, causing a loss of between $3,000 and $5,000. There was no insurance.

In the barn, which was a huge structure, was stored all the vehicles and agricultural machinery, besides 100 tons of hay and 500 bushels of corn. The horses were saved.

Mr. O. N. Heaton, the attorney, was seen by a SENTINEL reporter to-day and he said there was no insurance on the property and the loss is consequently a very serious one.

Important Change in Time

On the Fort Wayne, Chicago and Louisville, "Muncie route." On and after Sunday, Aug. 18, three fast passenger trains will leave Fort Wayne for Muncie and Indianapolis, leaving at 7:05 a. m., 10:45 a. m., and 6:10 p. m. The morning and evening trains connect with fast trains on the Bee Line, and haul through coaches every day and Sunday too. The 10:45 a. m. train runs through to Cincinnati. Returning trains will reach Fort Wayne at 11:40 a. m., 7:50 p. m., and 10 p. m. First and third trains running Sunday, and having through coaches from Indianapolis, and running Sunday also, the 7:50 p. m. train coming through from Cincinnati. Half fare will be made between all local stations, going and returning Sundays. [illegible] enables people in [illegible]

LOCAL LINES.

Mr. Gottlieb Nieman was at Rome City yesterday.

Mr. Frank Evans has returned from his visit at Lafayette, Logansport, and other cities.

Scott Marble, owner of "A Royal Pass," made this office a pleasant visit to-day.

Mr. H. C. Schrader is receiving bids for the plumbing of Berry Street M. E. church for natural gas.

Mr. John Huddle, of Napoleon, Ohio, is the guest of his friend, Dr. E. F. Sites, our well-known dentist.

Mr. and Mrs. J. H. Bonnell, of Arcola, are the guests of Mr. and Mrs. E. F. McLachlin, of No. 10 Nirdlinger avenue.

Mrs. Wm. Lewis, of Cario, Ill., is in the city to attend the funeral of her father, Norman Dodge, of South Broadway.

Misses Minnie and Susie Thompson write friends at home that they are having a very enjoyable time at Maxinkuckee.

The will of the late Maria Fink has been entered for probate. The property is left to her children Jane Kalbacher and Francis Fink.

Judge Powers will render a finding in the Auburn bridge case to-morrow. He will then hear arguments before rendering his final decision.

A telephone line is being built by Contractor Ed. Gilmartin to extend from Montpelier to Fort Wayne for the Salamonie Natural Gas and Fuel company.

Louis Banet, a saloon keeper at the corner of Columbia and Barr streets, was arraigned before 'Squire France, this afternoon on a charge of assault and battery.

Mr. John L. Stauter, of 141 East Berry street, an old soldier and an invalid, has been presented with an invalid's chair by friends, at Van Wert. It was a complete surprise.

Mr. G. B. Wylie returned from Hector, Ohio, last evening, to remain a few days. He is assisting in the local work on the *News*, while Mr. John Dougall is unable to be on duty.

The pall bearers at the funeral of Mrs. Updegraff yesterday were: Dr. James Caldwell, Dr. Chambers, Dr. C. S. Smith, and Messrs. T. R. Pickard, Geo. Brackenridge and F. J. Hayden.

Trustee Brackenridge has made allowances for the funeral expenses of the late Capt. James Harper and Capt. John Slagle in accordance with the new law passed by the last legislature.

Mr. George Fowler, of Lima, Ohio, is in the city, looking in on his old friends. Mr. Fowler cannot do it any too often. His love for his old home stays with him too, and THE SENTINEL hopes to see him back for good some time.

Yesterday morning a party of young ladies composed of the Misses Lizzie and Eliza Burnett, Laura Suttenfield, of Fairfield avenue; Miss Rosa Gidley, of Pine street; and Miss Eliza Goodes, of Brackenridge street, started for Rome City for a stay of ten days.

The Brunswick base ball club, of this city, played the Auburns at Auburn, Ind., yesterday and came out victors, the score standing 9 to 5 in favor of the Brunswicks. Raidy and Heit were the battery for the Brunswicks. Heit's home run was the feature of the game.

Hon. J. K. Edgerton submitted a remonstrance against the asphalt pavement last night at the council meeting. Mr. S. C. Lumbard presented his side of the question and for a little time there was a spirited argument. The council did not swerve from its original course in the matter.

The scenery put on at the production of "The Royal Pass" to-night comes direct from the Haymarket theatre, Chicago, it having been found that the same could not be used to advantage at other places. The scenes represented are "The Mountain Pass, in Switzerland," and the "Chateau of Louis XV, at Lucerne, Switzerland."

The funeral of Mrs. William G. Henderson will take place at Detroit, Thursday afternoon. The parents and brother and sisters of the deceased lady, consisting of Mr. and Mrs. Samuel Hinton, Mr. John G. Hinton, Mrs. Christian Boseker and daughter, Miss Lida; Mrs. W. Carpenter, Mrs. J. C. Kline and the Misses Hattie and Alice Hinton, left this morning for Detroit to attend the funeral.

Two important matters at the council meeting last night were the Asphalt pavement on West Wayne street, and the election of a waterworks trustee to fill the vacancy occasioned by the death of Henry Monning. The pavement the council will have, and the Barber company bids the lowest. Mr. J. Sion Smith, ex-councilman, was elected water works trustee against the names of Milton N. Webber, J. Sion Smith, Louis Rastetter and Wm. Bittler. After the eleventh ballot, the fight was between Webber and Smith, and on the eighteenth Smith came in under the wire by the following vote: Smith, 10; Webber, 8; A. Kelker, 1. Mr. Smith is [illegible]

HELD AS A PRISONER.

General Boulanger Condemned to Deportation in Some Fortified Place—Scripp's League.

PARIS, Aug. 14.—The senate court pronounced judgment to-day upon General Boulanger, Count Dillon and Henri Rochefort. The accused are condemned to deportation to some fortified place and there held as prisoners.

The Scripps league expedition of American workmen have arrived in Paris. They were handsomely entertained by the city government, who appointed a committee to look after their comfort.

They attracted a large crowd and caused great enthusiasm in St. Mark's square, yesterday, by placing a beautiful wreath upon the statue of "The Republic." The token was four feet in diameter and composed of China astors and stocks fastened with the French and United States colors.

SOFIA, Aug. 14.—A grand celebration of the second anniversary of the accession of Prince Ferdinand to the throne of Bulgaria began here to-day. The festivities will last a week.

LONDON, Aug. 14.—The existing labor trouble in Germany, which effect to a greater or less extent, every important industry in the empire, are giving much concern to German statesmen and domestics. In every manufacturing center labor and capital are at swords' points and for every strike that is settled two fresh ones are announced.

ST. PETERSBURG, Aug. 14—The *Novoe Uvemya* states that Bulgaria will issue to-day a proclamation declaring the independence of the principality.

SITTING AT BREAKFAST.

An Ex-Judge is Killed by a United States Marshal.

LATHROP, Cal., Aug. 14.—The Southern Overland train arrived here at 7:30 o'clock this morning and the passengers alighted for breakfast. Judge Stephen J. Field and Deputy United States Marshal Nagle walked into the depot dining room and sat down for breakfast side by side.

Judge David S. Terry and wife, who figured in the Sharon divorce case, came in also. They were going to another table when Mrs. Terry recognized Justice Field and immediately retired to the train for some unknown purpose.

As soon as she had left the dining room, and before she had reached the train, Judge Terry walked to Justice Field and stooping over him slapped his face. Deputy Marshal Nagle thereupon arose from his seat and shot Judge Terry through the heart.

While he was falling Nagle shot again, but missed him, the bullet going through the floor. Both shots were fired within a few seconds, before any one could interfere.

The judge, after being shot, fell to the floor and never uttered a sound. He had scarcely fallen when Mrs. Terry rushed into the room and threw herself on the body.

People rushed from the room while others rushed in and the wildest excitement prevailed. Justice Field and Deputy Marshal Nagle retreated to a sleeping car, where they were securely locked in.

The cause of the shooting is said to be due to an assault made by Terry in the United States supreme court upon Justice Field. Nagle was arrested.

SULLIVAN INDICTED.

The Mississippi Grand Jury Holds the Pugilist For Trial.

PURVIS, Miss., Aug. 14.—The grand jury this morning found indictments against John L. Sullivan and Fitzpatrick, the referee of the Sullivan-Kilrain fight. It is understood that Kilrain and his seconds will also be indicted. The grand jury is still in session.

Bookkeeper Gone Wrong.

BOSTON, Aug. 14.—Herbert N. Cunnington, bookkeeper for Saley, Gay & Dorr, bankers and brokers, was arrested in Newtonville last evening on the charge of having embezzled $5,000 from the firm during the last six months.

Thrown From the Track.

TUCSON, Ari., Aug. 14.—The locomotive of a west-bound train was thrown from the track five miles west of Benson, yesterday. A rail had been removed and it is believed that contemplated robbery was the object.

CHICAGO MARKETS.

CHICAGO, Aug. 14.—Wheat: August, 78; September, 77; December, 78½@⅝. Corn: August, 35⅞; September, 35¾; October, 35⅝@⅞; December, 35¼. Oats: August, 20¼; September, 20⅜@¼; October, 21; December, 21⅜. Pork: August, $9.97½; September, $9.97½; October, $9.75. Lard: August, $6.27½; September, $6.27½@30; October, $6.20; December, $5.92½. Short ribs: August, $5.17½; September, $5.17½; October, $5.15.

Mr. E. F. Yarnelle and family returned from Warsaw to-day.

Limburg Cheese From Wisconsin.

Best quality reduced to 8c lb.

Fritz House.

WAIT!

—FOR THE—

GREAT SEMI-ANNUAL

REMNANT SALE,

Beginning To-Morrow,

Thursday, August 15,

Friday, August 16,

Saturday, August 17,

Monday, August 19,

Tuesday, August 20,

Wednesday, August 21.

Thousands of Remnants sacrificed without Regard for Cost and Value.

Short Lengths in Silks, Satins, Black Dress Goods, Velvets, Plushes, Flouncings, Gimp, Plain and Fancy Dress Goods, Linings, Cloths, Cassimeres, Towelings, Linens, Sheetings, Shirtings, Denims, Muslins, Calicos, Ginghams, White Goods, Oil Cloths, Ribbons, Laces, Etc., Etc.

SIX DAYS

—OF—

Unparalleled Bargains!

Every Lady In Fort Wayne and Vicinity Will Attend This Sale.

Calico Remnants Closed Out at Extremely Low Prices of 2c. a yard.

Bleached Muslin Remnants, Yard-Wide, 5 Cents a Yard.

Genuine Indigo Blue Calico, 5 Cents a Yard.

Best Toweling Remnants, 3 and 4 Cents a Yard.

EVERYBODY INVITED.

MARK WELL THE DATES.

BEE HIVE DRY GOODS HOUSE,

62 and 64 Calhoun St

Corner of Berry St.

[illegible] FRANK & CO.

ROYAL BAKING POWDER

Absolutely Pure.

This powder never varies. A marvel of purity strength and wholesomeness. More economical than the ordinary kinds, and cannot be sold in competition with the multitude of low test, short weight alum or phosphate powders. Sold only in cans. ROYAL BAKING POWDER CO., 106 Wal St., N. Y.

WANTED.

WANTED AGENTS! To solicit orders for our celebrated Oil Portraits The finest made. No experience required! Beginners earn $50 a week. $2 Outfit free! Send for full particulars. A rare chance. Safford Adams & Co., 46 Bond St., New York. 10-12t

WANTED—Two live young men with single or double rig, that are not afraid of work. Reference and security required. Inquire at Sentinel office. 29-tf

WANTED—Men to write Accident Insurance for the South B nd Life and Accident Insurance company. The most successful Accident Insurance company in the west. A very liberal commission allowed.
WHITE & MINCKLER,
Pixley & Long Block, Fort Wayne, Ind.

WANTED—People to come to 36 Clinton street for upholstered furniture, plush rockers for $7 and $8, mattresses $3. All kinds of work done on short notice. Respectfully,
24-tf H. E. HOUK.

☞ PERSONS wishing to buy, sell or exchange property of any kind, or desiring to loan or borrow money, will find it to their interest to call on or address me.
J. F. CURTICE, Real Estate and Loan Broker, Rooms 1 and 2, Pixley & Long Building, Fort Wayne, Indiana.
Reference—Hamilton National bank. 20-2m

FOR RENT.

FOR RENT—House No. 37 Wilt street, has seven rooms in good repair, with a good stable and carriage house, well and cistern. Rent $15 a month. Enquire at 113 West Berry street. 12-tf

FOR RENT—Two nicely furnished front rooms on first and second floor, suitable for gentleman or man and wife, at 39 West Washington street. 2-1m

FOR SALE.

FOR SALE—A handsome finish twenty foot counter. Will answer purpose for grocery or lunch room. Will sell cheap. Call at Ervin house, corner Pearl and Harrison street. 22-tf

BOSTON TEA STORE.

20 West Berry Street.

Watermelons.
Peaches.
Red and Black Rasoberries.
Fresh Vegetables.
Extra sugar cured hams.
The Finest Coffee Sold.

P. E. COX,

PRACTICAL

Sanitary Plumber,

Has opened a shop at

No. 29 West Main Street.

ALL WORK GUARANTEED AT

Reasonable Prices

A. F. GESSLER,

DEALER IN ALL KINDS OF

FRESH, SALT

—AND—

SMOKED - MEATS,

60 East Main Street.

He has just placed new machinery in his establishment and is now prepared to make the finest Saussages in the market. Dressed Poultry and Home-made Lard for sale. 24-1yr.

$75.00 TO $250.00 A MONTH can be made working for us. Agents preferred who can furnish a horse and give their whole time to the business. Spare moments may be profitably employed also. A few vacancies in towns and cities. B. F. JOHNSON & CO., 1009 Main St., Richmond, Va.
N. B.—Please state age and business experience. Never mind about sending stamp for reply. B. F. J. & Co. Apr3-dw6m.

DR. T. J. DILLS,

NO. 40 WEST BERRY STREET,

DISEASES OF THE EYE AND EAR

Office hours: 9 to 12 a. m. and 1:30 to 4 p. m.

ROBERT SPICE.

Pumps, Pipe, Hose and Fittings.

DRIVE WELLS.

Natural Gas Fitting a Specialty.

COSGROVE & SNYDER,

Tubular and Drive Wells

Put Down by Skilled Workmen.

Special Attention Given to Pump Repairing.

We keep on hand a full line of Pumps and Repairs. PERKINS WIND MILLS.

NUMBER 9 HARRISON STREET.

Sign of Wind Mill Rudder. jun19-tf

FINE MEATS.

ROUSSEAU & PFEIFFER.

Fort Wayne Sentinel.

E. A. K. HACKETT, Editor and Proprietor.

WEDNESDAY, AUG. 14, 1889.

PENSION COMMISSIONER TANNER will attend the Milwaukee G. A. R. encampment.

MRS. FLORENCE MAYBRICK, the famous Liverpool murderess, at one time resided at New Albany, Indiana.

MRS. HELEN M. GOUGAR declares that she expects to live to occupy a seat in congress with St. John as president.

FORT WAYNE is making great improvements in her church edifices this year. Our city has some church buildings that are as handsome as can be found anywhere in the country.

THE city of Washington has entered the lists, in a vigorous manner, as a candidate for the place for holding the word's fair. New York, Chicago and St. Louis will have to step down and out.

MONDAY, August 26, has been fixed upon as the day for the execution of Mrs. Maybrick, who was last week convicted of poisoning her husband. Mr. Lincoln, the United States minister, and many members of the American colony in London have signed a petition for the reprieve of Mrs. Maybrick.

SINCE July 1, when the law offering a bounty for dead sparrows went into effect there, Jackson county, Mich., has paid for 3,824 dead birds. The citizens look on approvingly and the boys happy. The *Free Press* says: "The English sparrows have almost exterminated the wrens, orioles and meadow larks, and in five years more the goose will be the only native bird left."

FOR a year or two a large number of English sparrows have made their home in the towers of the First Baptist church of this city. Within the last week every one of these little pests have deserted the place and not one has been seen in the neighborhood. They have not been disturbed in any way and the cause of their sudden flight can not be accounted for, unless it is that they have in some learned that their roosting places will soon be destroyed on account of the improvements which will be commenced on the edifice next week.

THE COMMON COUNCIL.

Accepts the Invitation to Participate in the Labor Day Exercises—Reports, Petitions, Etc.

The common council of the City of Fort Wayne met in the council chambers, Tuesday evening, August 13, A. D. 1889, in regular session.

His honor, Mayor Harding, in the chair, and present the following members, viz:

Councilmen Bandt, Bruns, Cody, Cran, Ely, Gruber, Gordon, Haiber, Hilbrecht, Huser, Hilgemann, Kensil, Meyer, Ofenloch Read, Scheid, Schmueckle, Smith and Vordermark. —19.

Absent—Councilman Hazzard.—1.

The minutes of the last regular session having been delivered to the councilmen were, on motion, approved as published.

BILLS.

The following bills were on motion allowed:

Street commissioner's pay roll	$884 37
Henry C. Berghoff (money advanced)	142 96
Pay roll flushing sewers	35 12
Park pay roll	149 38
David Tegtmeyer	185 40
L. Diether & Bro	3 92
H. Freitag	35
Manchester Locomotive Works	11 20
Pfeiffer & Schlatter	7 93
H. C. Eckles	43 86
John Dailey	75
A. Kalbacher & Co	1 00
W. Chandlee	20 41
S. Bash & Co	50
A. Hattersley & Sons	16 00
Staub Bros	5 50
John McCarthy	34 42
Ella Thieme	5 00
Siemon & Bro	1 15
W. D. Henderson	80
Lavanway & Didier	1 10
—— Boehm	1 50
Louis Schwartz	10 50
J. B. Niezer	4 50
J. A. Bookwalter	6 50
F. J. Miller	4 87
Wabash Railway	20 48
W. S. Harrison	72 60

The bill of R. Polk & Co. for $5 was referred to the committee on finance.

PETITIONS.

Albert Smead and six others submitted plat and dedicates for a public alley a strip of land 14 feet in width. 150 feet south of Wayne street. extending from Schick to Hanover streets. Referred to city clerk to have same recorded.

The Trades and Labor council invited the mayor and council to participate in the Labor Day demonstration, Monday, Sept. 2, 1889, and requested the police and fire departments to be in line, invitation accepted.

Richard C. Ross and Robert L. Romy petition the council to instruct the civil engineer to establish sidewalks on High street, from St. Mary's avenue to the west line of Wefel's addition, as shown on plat of Bass & Hough's addition. Referred to the committee on streets and city attorney.

August Lordier petitions council to release contractor from constructing sidewalks on the east side of Walton avenue between Wayne street and railroad. Petition granted.

Julius Remus requests the council to withhold estimate from PatrickF allahee for grading alley with cedar blocks between Wayne and Washington streets until claim for sand is satisfied. Referred to committee on streets and city attorney with power to act.

M. Baltes petitions council to allow him estimate for sewer constructed by H. C. F. Westrumb in the alley between Wayne and Washington streets from the brick sewer on Schick street to Walter street. Referred to the committee on sewers and city attorney with power to act.

The petition of Sol Rothschild to make a deduction of $2,980 liabilities from his bank stock, was referred to the committee on assessment and taxes and city attorney.

Samuel Wagenhals petitions the council to make correction in his return of personal property for taxation. Referred to the committee on assessment and taxes and city attorney.

Franciska Wagner submits for approval plat of Wagner's sub-division of Ewing's out lot 16. Referred to cammittee on streets.

A. H. Bittinger and fourteen others living and owning real estate adjacent to and on the line between Wayne and Washington townships, requests council to open a street on said township lines. Referred to the committee on streets.

John M. Miller and seven othters petition to have sidewalks on both sides of St. Mary's avenue, between Lake and Spring streets, graded without expense to the property owners. Referred to the committee on streets and city attorney.

C. H. Voute notifies the council that he is ready at any time when the material is on the ground to relay cedar blocks in the alley under the City Hall, decayed by removal in laying natural gas pipes. Referred to the committee on streets with power to act.

Walter S. Harrison petitions the council to instruct the day police to report any cross street intersections within the limits of the First, Second and Third wards without signs. Referred to police commissioners.

S. A. DeWald submits plat for approval of subdivision of Lasselle's outlots 1, 2 and 3, we ½, s w ¼, section 12, township 30 range 12 in DeWald's addition. Referred to the committee on streets.

Jos. K. Edgerton and five others remonstrate against paving West Wayne street with asphalt. Received and filed.

M. Sahner, owner of lot 4, College 2d addition, petitions council to allow him to build that part of sewer to be constructed in alley between Wayne and Washington streets from sewer on [illegible]

mayor to prepare suitable resolutions to present to this council in respect to the death of our late fellow citizen, Henry Monning, would respectfully report to you the following, which we submit for your approval:

"Dust to dust, ashes to ashes, is decreed to all.

Yet, notwithstanding this common mortality, it has, since the morning stars first sang together, been the habit of our race to pay tribute to the honorable dead; and where else than here, in this council chamber, where he was respected by all, for his honesty of purpose, his convictions to do right, and his unselfish devotion to the public good. Where else than here should Mr. Monning be honored.

Broken in health, he sought recreation in a sunny clime to restore it, but it failed.

"He still had hopes, his short vaction past,
"Here to return and die at home at last."

Almost, it seemed, without a warning he passed from strength to weakness; from death to decay. The loving devotion of those most dear were powerless to resist the approach of the grim destroyer.

Few men of our city have left such an impress upon the public mind.

Coming from the ranks of the people he believed in the good sense and honesty of the masses, and his heart and hand were ever for their good.

As a citizen, husband, father and friend, we honor him. Our sympathy goes out to his widow and family. Therefore, be it

Resolved, That in the death of Mr. Henry Monning, late waterworks trustee and ex-councilman, the city has lost a faithful public servant, an enterprising citizen, an honest, upright man.

Resolved, That the sympathy of this council be extended to the widow and family, and that the clerk be instructed to forward to them a copy of these resolutions.

Resolved, That the above be spread upon the records and become a part of the minutes of this meeting.
H. A. READ,
GEO. W. ELY,
JOHN C. KENSILL.

Adopted unanimously by a rising vote.

ELECTION OF WATER WORKS TRUSTEE.

On motion of Councilman Meyer the rules were suspended by a unanimous vote to proceed with the election of water works trustee to fill the vacancy caused by the death of Hon. Henry Monning.

The mayor appointed Councilmen Haiber and Kensill to act as tellers.

The names of M. N. Webber, J. Sion Smith, Wm. Bittler, A. Kelker and Louis Rastetter were announced.

The eighteenth ballot resulted in Mr. Smith having received 10 votes, Mr. Webber, 8 votes and Mr. Kelker 1 vote.

Mr. Smith having received a majority of the votes cast was declared duly elected water works trustee, to serve until the next general election.

REPORT OF MAYOR.

I have paid over to the city treasurer fees collected for the month ending August 8th, 1889, eighty three and 80-100 dollars ($83.80), for which I hold his receipt.
DANIEL L. HARDING,
Mayor.

Referred to the committee on finance.

REPORT OF CITY CLERK.

I herewith submit my report for the month of July, 1889, together with the treasurer's report for the same month:

Floating debt, July 1st, 1889		$ 353 09
Issued for special purposes as follows:		
Interest on bonded debt		1,390 00
Parks		358 25
Issued for general purposes as follows, viz.:		
On account of		
Streets and alleys	$ 1,699 65	
Sewers	589 30	
Street lights	1,450 14	
Fire department	1,994 75	
Police department	2,196 15	
Salaries of officers	2,169 07	
Public grounds and buildings	54 00	
General expense	6,531 37	
Printing	252 34	
Markets	50 00	
Stationery	13 95	
Assessing	279 00	
Health department	204 50	
City scales	65 00	
City Pound	37 50	
Committee duties	82 50	
		$ 17,669 22
		$ 19,770 56
Cr. by orders redeemed this month, as follows, viz.:		
On account of		
General purposes	$ 17,872 04	
Interest on bonds	1,390 00	
Parks	450 75	
		$ 19,712 79
Floating debt, August 1, 1889		57 77
Clerk's balance, Dr., added to orders afloat		104,773 08
Gives treasurer's balance cash on hand		$104,830 85

BONDED AND FLOATING DEBT.

August 1, 1888, bonded debt	$740,000 00	
August 1, 1888, floating debt	82 62	
		$740,082 62
August 1, 1889, bonded debt	$736,000 00	
Auugst 1, 1889, floating debt	57 77	
		$736,057 77
		$ 4,024 85
August 1, 1889, cash on hand	$104,830 85	
August 1, 1888, cash on hand	79,856 95	
		24,973 90
Net decrease in 12 months		$ 28,998 75

W. W. ROCKHILL,
City Clerk.

Referred to committee on finance.

REPORT OF CITY TREASURER FOR THE MONTH OF JULY, 1889.

Amount in treasury at close of month of June, as per report		$122,358 69
Received during month on		
Tax duplicate	$ 170 85	
Delinquent list	407 75	
Advertising fees	9 35	
Exhibition licenses	26 00	
Express wagon licenses	5 00	
Liquor Licenses	250 00	
Peddlers' license	56 50	
Commutation of fines for keeping billiard tables.	10 00	
Pound master	43 25	
City scales	100 70	
Fire	4 00	
Streets, special	631 25	
Intelligence offices	7 00	
Fines and fees	248 50	
Parks	1 00	
Markets	213 80	
		2,184 95
		$124,543 64
Cr. by orders redeemed on acc't of general purposes as follows:		
Sewers	589 30	
Streets	1,692 47	
Street lights	1,450 14	
Public grounds and buildings	54 00	
Markets	50 00	
General expense	6,538 87	
Police	2,196 15	
Printing	252 34	
Stationery	13 95	
Fire department	1,997 25	
Salaries	2,169 07	
Committee duties	82 50	
Assessing	279 00	
Legal expense	200 00	
City pound	37 50	
City scales	65 00	
Health department	204 50	
		17,872 04
Interest coupons redeemed	1,390 00	
Parks	450 75	
		1,840 75
		$19,712 79
Leaves cash balance in treasury Aug. 1, 1889		$104,830 85

LEDGER BALANCE AT CLOSE OF MONTH.

Cash	$104,830 85	
General fund		$ 17,353 25
Interest fund		31,966 69
Sinking fund		11,525 55
Taxes refunded	6 15	
Streets, special fund		1,719 11
Waterworks, special		674 00
Tax duplicate		263 90
Delinquent list		690 73
Publication fees		135 15
City hall fund		39,689 81
Sewers, special	4 00	
Parks		823 41
	$104,841 00	$104,841 00

H. C. BERGHOFF,
City Treasurer.

Referred to committee on finance.

REPORT OF CITY CLERK.

I respectfully report that I have collected and paid over to the city treasurer fees for building permits &c, amounting to $27, for which I hold his receipt.

I also hold the treasurer's receipts for clerk and mayor's fees on licenses &c., amounting to $87, making a total of $114 for the month of July.
W. W. ROCKHILL,
City Clerk.

Referred to the committee on finance.

REPORT OF CITY ATTORNEY.

I respectfully report as follows:

1. In the matter of the vacancy now existing in the board of water works trustees, it is my duty to say to you that said vacancy should be filled, as it is the purpose of the law that three members shall constitute said board and there is no legal excuse for the city operating said works with a board consisting of less than the legal number. The manner of filling said vacancy is defined by statute and it is for this council to fill the same by an election by ballot and the party chosen shall hold his office until the first general city election, which occurs in May, 1890.

2. Some time ago Councilman Read directed me to examine the late eight hour law found on page 145 of the acts of 1889, and to report to the council the proper action for it to take to prevent any misunderstanding between the city and its employes in the police, fire, street and other departments. After having carefully considered the matter I report that [illegible] teen hours, night men eleven hours and the street men nine to ten hours. Now these employes well know the spirit of and meaning as to the amount of pay fixed for them by the council and that it is to include the whole of their services, but for the purpose of having no possible misunderstanding I herewith report a form for agreement to be signed by each employe of the city, fixing the rate per hour to be paid him by the city for his services. I respectfully recommend that the chief of the fire department, chief of police, and street commissioner be instructed to report to this council at its next meeting, as well as all other heads of departments, executed agreements with all such employes in accordance with said form. Unless said agreements are executed the drivers of the fire apparatus may claim and possibly recover two hundred dollars per month, and the other employes in ratio. This was never intended by the city or so understood by the employes.
HENRY COLERICK,
City Attorney.

First section concurred in. Second section concurred in and clerk instructed to furnish each department with form of agreement.

REPORT OF CHIEF OF POLICE AND CLERK.

I respectfully report that the electric lights were found 453 hours not burning during the month of July, 1889.
FRANK WILKINSON,
Chief of Police.

I respectfully report that I have deducted from the electric light company's bill for the month of July, 1889, $24.92, 453 hours at 5½ cents per hour.
W. W. ROCKHILL,
City Clerk.

Referred to the committee on gas and street lights.

REPORT OF WEIGHMASTER.

I respectfully report that I have collected and paid to the city treasurer one hundred dollars and seventy cents ($100.70) for the month of July, 1889.
PATRICK RYAN,
City Weighmaster.

Referred to committee on finance.

REPORT OF MARKET MASTER.

I respectfully report that I have collected and paid into the city treasury money as follows: For market stands, July 13, $40. July 20, $18, July 27, $41.50, and $42.30 July 31 for 10-cent collections; making a total of $141.80, for which I hold the treasurer's receipt.
WILLIAM ROPA.

Referred to the committee on finance.

REPORT OF POUNDMASTER.

I respectfully report that I have collected five and 75-100 dollars ($5.75) for the month of August. I hold treasurer's receipt for same.
FRED WOEHNKER,
Poundmaster.

Referred to committee on pound.

REPORT OF WATER WORKS TRUSTEES.

Following is the report of the financial operations of the water works department for the month of July, 1889.

RECEIPTS.

Water rents		$7,880 50
Meter rents		20 10
Special revenue		21 86
Penalties		12 00
Special deposits		10 00
Meters		124 96
Valves		4 00
City of Fort Wayne		2,500 00
Services		199 80
Total revenue		$10,773 22
Amount on hand as per last report		347 53
Total cash for the month		$11,120 75
Amount deposited with city treasurer	$10,843 74	
Rebate	17 40	
		$10,861 14
Balance on hand Aug. 1, 1889.		$ 259 61

EXPENDITURES.

City treasurers fund as per last report		$ 1,365 89
Amount deposited during the month		10,843 74
Total water works fund		$12,209 63
Orders drawn on account of		
Pumping service	$ 1,672 97	
Officers salaries	200 00	
Office expense	70 93	
Street repair	18 00	
Implements	30 49	
Services	1,040 41	
Sundries	1 30	
Valves	55 58	
Hydrant repairs	12 75	
Pipes	51 55	
Engine repairs	57 60	
Spy Run pumping station.	91 91	
Engine house	135 00	
Eng ne and boilers	2,668 58	
Meters	327 85	
Meter repairs	21 63	
Spy Run suction pipe	6 90	
		$6,463 45
Balance in treasury Aug. 1, 1889		$ 5,746 18

C. McCULLOCH.
CHRISTIAN BOSEKER,
Trustees.

Referred to committee on waterworks.

REPORT OF WATER WORKS TRUSTEES.

The trustees of the water works desire to call the attention of the council to the importance of having this work on Broadway done immediately, for it was upon the promise of the council assuring them of better fire protection that the Jenney Electric Light company rebuilt their shops upon a much larger scale. They will commence another addition to their plant, estimated to cost twenty thousand dollars more, as soon as this contract for extension and enlargement of water pipes is executed. The shops they have erected are a credit to the city. Their business is growing rapidly and is of great importance to us all. We hope the council will in some way provide the means for having this work done immediately, either by a temporary transfer of funds from some other account or by an agreement with the contractor to give the city time, so that it can be paid for out of the next installment of taxes.
C. McCULLOCH,
CHRISTIAN BOSEKER.

Report, together with specifications and contract and bond, referred to the committee on water works and finance.

REPORT OF STREET COMMISSIONER.

As instructed by your honorable body, I repaired the Clinton street bridge so as to make it passible, but a new floor is badly needed as the joices are rotten, and I would recommend that the committee on bridges be instructed to investigate same at once, with power to act, as in my opinion its present condition is very dangerous.

2. The bridge over Shawnee run on Metz street is also in a dangerous condition. I would recommend the committee on bridges be given power to act and have defects remedied at once.
D. O'BRIEN,
Street Commissioner.

Referred to committtee on bridges and city attorney.

REPORT OF POLICE COMMISSIONERS.

Your police commissioners, to whom was referred the resolution of Councilman Hilgeman to place a patrol box at the corner of Jefferson and Ewing streets, would report that the lack of funds at present precludes the putting in of any more patrol boxes. We would, therefore, recommend that the matter be postponed for the present
DANIEL L. HARDING,
Mayor.
W. D. MEYER,
H. HILBRECHT,
CHAS. F. HAIBER,
F. W. BANDT
Committee.

Concurred in.

OFFICIAL BONDS.

The official bond of Wm. T. Pratt as inspector of public works, in tne sum of $3,400, signed by Allen Zollars, was submitted. Referred to city attorney.

The official bond of John J. Haiber as sanitary policeman, in the sum of $500, signed by Chas. F. Haiber and Geo. W. Haiber, was submitted and referred to the city attorney.

REPORT OF COMMITTEE ON STREETS AND ALLEYS.

Your committee on streets and alleys respectfully report:

1. Contract to John McCann to grade Spring street, from St. Mary's avenue to Sherman street,

2. Contract to John McCann to grade and pave the sidewalk on the east side of Thomas street fromCreighton avenue to Pontiac street.

3. Contract to Gustav Horstmann to grade and pave the sidewalk on the east side of Fairfield avenue, bordering on lot 1, Noll's third addition.

4. Contract to Gustav Horstmann to grade and pave the sidewalk on the east side of Lafayette street, from the south rail of the track of the Wabash, St. Louis & Pacific railway to Toledo street.

5. Contract to John McCann to grade and pave the sidewalk on both sides of College from the south line of the right-of-way of the Pittsburg, Fort Wayne & Chicago railway to Stophlet street.

6. Contract to John Bertels to grade and pave the sidewalk on the east side of College street, from Washington street to the alley south of Wilt street,

7. Contract to Z. Hopkins to grade and pave the sidewalk on the north side of Huron street, from Mechanic to Center street.

8. Contract to Z. Hopkins to grade and pave the sidewalk on the east side of Mechanic's street, from the south line of lot 4, Butcher's addition, to Main street.

9. Contract to John McCann to grade and pave the sidewalk on the west side of North Harrison street, from Fifth street to the north line of lot 174 northside addition.

10. Contract to John Bertels to grade and pave the sidewalk on the west side of Francis street, bordering on lots 607 and 608 Hanna's amended addition.

11. In favor of the resolution of Councilman Hilbrecht to grade and pave with brick the sidewalk on the east side of Nelson street, from Washington street to Wilt street.

12. In favor of the resolution of Councilman Huser to grade and pave with brick the sidewalk on the south side of Wall street, bordering on lot 19 and the west one-half of lot 20 Swinney's addition.

13. In favor of the resolution of Councilman Huser to grade and pave with brick the sidewalk on both sides of Wall street from College street to [illegible]

14. [illegible]

15. In favor of the resolution of Councilman Vordermark as amended to grade McCulloch street from Summit to Hayden street, instead of from Lewis to Hayden steet.

16. In favor of the resolution of Councilman Ofenloch to open an alley to a width of fifteen feet from the alley existing in in Green's subdivision of Hanna's outlot 17, between Hanna and Force streets, and extend the same to Pontiac street, through Hanna's outlots numbered 15 and 16.

17. We recommend that the resolution instructing the street commissioner to grade Superior street, be referred back to Councilman Huser, with request that he introduce a proper resolution for such work.

18. In favor of the petition of Rhinesmith & Simonson to allow them to put down driveways across the sidewalk into their lumber yards.

19. In favor of the petition of Thomas W. Lloyd add others to open alley in College second addition from Shick and Hanover street, as the petitioners express a willingness to donate for alley purposes a strip of land necessary for a fourteen foot alley. We recommend that the property owners present a plat to the council dedicating the strip of land to the public, and if found correct to have said plat recorded.

20. We have examined the proposed plat of the Citizens' Loan and Improvement Co., subdividing lots 266, 395, 396, 397, 398, 399, 400, 401, 402, 403, 404, 405, 406, 407 and 408, in Hamilton's 4th add. We find the plat correct and recommend its approval.

21. On the petition of Ryan Bros., to investigate the condition of the sidewalk on the corner of Harmer and Eliza streets, we report that we find the walk laid eighteen inches below the street, laid on a grade given by the city civil engineer, who says the grade is correct, and the only remedy is to grade Eliza street, from Gay to Francis street, and also to grade Harmer street, from Hayden to Hugh streets. We, therefore, recommend that a proper resolution be introduced for grading said street.
H. A. READ,
P. J. SCHEID,
H. HILBRECHT,
Committee.

Concurred in.

REPORT OF COMMITTEE ON STREETS AND ALLEYS ON OBJECTIONS TO IMPROVING WEST WAYNE STREET.

Your committee on streets and alleys met at the council chamber this 13th day of August, 1889, to hear objections against the improvement of West Wayne street with asphalt pavement. There was a committee of property owners on the proposed line of improvement present, who presented their objections in writing, which objections your committee respectfully submit to your honorable body and recommend that they be carefully read and that each member of this council vote his opinion as to whether the improvement shall be made or not.
H. A. READ,
PETER J. SCHEID,
H. HILBRECHT,
Committee.

Concurred in.

REPORT OF COMMITTEE ON SEWERS.

We, the committee on sewers, report as follows:

1. We have awarded the contract to Joseph Derheimer for constructing a 12-inch sewer in the first alley north of Wayne street, from Hanna street to Monroe street.

2. We have awarded the contract to Joseph Derheimer for a 12-inch sewer in the alley between Francis street and Hanna street, from the alley north of Wayne street to Wayne street.

3. We have awarded the contract to Joseph Derheimer for an 18-inch sewer on DeWald street and in the first alley west of Hanna street.

4. We have awarded the contract to Joseph Derheimer for a 15-inch sewer in the alley between Creighton avenue and Taber street, from the first alley west of Hanna street to Warsaw street.

5. We have awarded the contract to Joseph Derheimer for constructing a 15-inch sewer in the alley between DeWald street and Creighton avenue, from the first alley west of Hanna street, to the second alley west of Hanna street.

6. We have awarded the contract to Joseph Derheimer to construct a sewer on Clinton street, from DeWald street to the alley south of Pontiac street.

7. We have awarded the contract to James Fox for constructing a 15-inch sewer in the alley between Lafayette street and Barr street, from the alley south of Hamilton street to DeWald street.

8. In favor of the ordinance to construct a 15-inch sewer in the alley between Wayne street and Washington street, from Schick street to Hanover street.

9. In relation to the petition of the men that worked on the sewer for H. C. F. Westrumb, asking the city to retain money out of estimate to pay them, we recommend that the city clerk withhold said estimate from said Westrumb until they are paid.
M. CODY,
VAL OFENLOCH,
Committee

Concurred in.

Huntington *Democrat*: "F. D. Paulus, one of Fort Wayne's active agricultural men, was here to-day on business.—Master Herbie Zahn went to Fort Wayne this noon to visit for the balance of the week.—Jas. Shepler left for Fort Wayne this noon to take his position as clerk at the new Aldine hotel. "Jim' is a genial, whole-souled fellow, who has always been immensely popular, especially among the traveling fraternity, and he is a valuable acquisition to any hotel. The loss of the Exchange is the Aldine's gain."

The police may not have noticed that a good many Fort Wayne tobacco dealers are openly violating the law passed by the last legislature prohibiting the sale of tobacco, cigars and cigarettes to boys under sixteen years of age, but it is, nevertheless, a fact. The usual number of small boys are chewing tobacco and smoking cigars or cigarettes, and they surely can't have much trouble in finding dealers who are always willing to sell to them.

The rose bud opening to the morn,
While yet the dew hangs on the thorn,
Exhales less sweetness than is wont
To breathe from lips that SOZODONT
has touched with a soft crimson glow
That shows the dazzling teeth off so.

THE San Francisco man who has entered a $300,000,000 claim in the courts there against the city must be a near relative of the man who wants the earth.

I have used Pond's Extract for myself and family for some time and find it to be the best article of the kind I ever used. It will remove stiffness and soreness of the muscles in a very short time, and in my opinion no base ball player or athlete should be without this valuable compound. Yours truly,
JAMES MUTRIE,
Manager New York Base Ball Club.

NEVER fear to bring the sublimest motive into the smallest duty, and the most infinite comfort to the smallest trouble.

Take Hood's Sarsaparilla 100 Doses One Dollar

The Chief Reason for the marvellous success of Hood's Sarsaparilla is found in the fact that this medicine actually accomplishes all that is claimed for it. Its real merit has won [illegible]

Merit Wins [illegible]

GETTING READY.

The Trades and Labor Council Meet to Perfect Arrangements for Labor Day.

The Trades and Labor council met last night to make further arrangements for the celebration of Labor Day in this city, and reports were heard from the various committees. The subscription committee reported that they had made considerable progress, and among the subscriptions received was the generous donation of $40 from Mr. John Reidmiller.

The committee on arrangements reported a program which was accepted by the council.

The committee on dance announced that they desired each organization in the council at the next meeting to designate men to serve on the various ball committees.

On the call for Labor Day marahals the name of Wm. P. Duffy was named to captain the Typographical union, and Philip Rapp for the Knights of Labor.

The Brotherhood of Railroad Brakemen and the Hod Carriers' union, through their spokesmen, announced that they would participate in the Labor Day program.

The controversy with Messrs. Britton & Rogers over the publication of the *Labor Day Bulletin* was adjusted on condition that they refrain from further soliciting advertisements until the early part of next week, or until the finance committee gets through with the business men. Their publication was made the official organ of the council for Labor Day, and their documents will hereafter bear the Typographical union seal, the official stamp of the Trades and Labor council.

At the meeting of the city council last evening an invitation from the Trades and Labor council, inviting the members of the council, the police and the fire department to participate in the Labor Day parade, was read and accepted. The Fort Wayne Rifles have also accepted a similar invitation.

An Important Element

Of the uccess of Hood's Sarsaparilla is the fact that every purchaser receives a fair equivalent for his money. The familiar headline "100 Doses One Dollar," stolen by imitators, is original with and true only of Hood's Sarsaparilla. This can easily be proven by any one who desires to test the matter. For real economy, buy only Hood's Sarsaparilla. Sold by all druggists.

BEES settled in the top of a house near Atlanta, Ga., eight years ago, and the other day, when the gable end was removed, the entire roof was found to be filled with honey.

News About Town.

It is the current report about town that Kemp's Balsam for the Throat and and Lungs is making some remarkable cures with people who are troubled with Coughs, Sore Throat, Asthma, Bronchitis and Consumption. Any druggist will give you a trial bottle *free of cost.* It is guaranteed to relieve and cure. The large bottles are 50c and $1.

ANDREW JACKSON COFFEE, a nephew of "Old Hickory," is a notary public at San Francisco. Mr. Coffee is a native of Louisiana and has many interesting relics of a Jacksonian character in his possession.

JOLIET, ILL.

J. M. LOOSE RED CLOVER CO.—I purchased a box of your Red Clover Pile Ointment of F. P. Goliday, at this place, after using various other ointments without effect. I used several applications of the Red Clover Ointment and have not had any trouble since. I now believe I am permanently cured. My case was not one of the worst, but I have suffered with them over a year, and bled so much I became greatly reduced in flesh. Your ointment acted miraculously, and I am only too glad to speak to the many sufferers of this painful disease. If it cures all who use it as quickly as it did me, you will sell a great deal of it. But I am convinced your Pile Ointment was made to cure, and not like the many others I have tested, to defraud. It is a pleasure to me to say, the Red Clover Pile Oointment has been a priceless blessing to me, and I know it will prove such to others who will try it.
Respectfully, I. V. PARK.
For sale by Dreier & Bros.

Ask your grocer for Fermentum Compressed Yeast. Take no other. 7-tf

People in general should know what's best to do in case of a sudden attack of bowel complaint. It is a well established fact that prompt relief may be had in any case of colic, cholera morbus, dysintery or diarrhoea by giving a few doses of Chamberlain's Colic, Cholera and Diarrhoea Remedy. It acts quickly, can always be depended upon and is pleasant to take. For sale by Geo. H. Loesch.

Lake Chautauqua.

Take the Nickel Plate to Lake Chautauqua, the populai summer resort, where 150,000 pleasure seekers visit in one season. It is located at an altitude of 1,400 and 1,500 feet above ocean level, and its shores present a continuous picture of scenic beauty.

The boating, fishing and bathing advantages are equal, if not superior, to any other resort in this country, and these features alone should bring thousands to its shores the coming season.

The history of the various religious and educational organizations which have made this resort so popular, are so well known it will not be our purpose to repeat any portion of it here. Individuals or families desiring board at hotels, or private houses may be accommodated at rates to suit the ability or desires of the visitor.

The Nickel Plate has made special arrangements for the accommodation of tourists who desire to stop on excursion tickets either going or returning, enabling them to visit friends en route and the many attractions of the beautiful city of Cleveland, Ohio.

Excursionists desiring to visit Niagara Falls may be accommodated with tickets direct or via Chautauqua Lake, enabling holders of Nickel Plate tickets to visit both of these famous resorts without additional cost to purchaser. The Nickel Plate [illegible]

THIRD POINT

You should read the CHICAGO DAILY NEWS because it's *an independent newspaper*. There are two sides to every political question, and THE DAILY NEWS gives them both with equal fairness. A party organ magnifies one side and dwarfs the other. No sensible man wants to be trifled with in this fashion. The time has gone by when American citizens expect to inherit their political opinions. They want to make their own—and to do this they want a paper to tell them the truth, regardless of their own personal preferences. If you are an honest man, independent and self-reliant in thought, read an honest and independent newspaper—read The CHICAGO DAILY NEWS.

Remember—Its circulation is 220,000 a day—over a million a week—and it costs by mail 25 cts. a month, four months $1.00,—*one cent a day.*

NEW ADVERTISEMENTS.

THE BYRON ROLL COLLAR,

COMFORTABLE and ELEGANT.

For Sale by Leading Dealers.

M'f'd Solely by WM. BARKER, Troy, N.Y.

AMUSEMENTS.

MASONIC TEMPLE.

Wednesday, August 14.

GRAND PRODUCTION.

The Talented and Popular Comedian and Character Actor, MR.

George C. Staley,

—IN—

A ROYAL PASS;

Or, The Exile of Siberia.

IVAN ZOTOFF, an officer of the Imperial Guard.. ANDREAS HOFFER, a Guide and Courier...... } Geo. C. Staley

A Cast of Unusual Excellence.

Magnificent Stage Appointments.

The Tryolese Songs of the Helvetian.

Special Notice—Mr. Staley carries his own Scenery and Properties Complete for this production.

Reserved seats on sale at Box Office. Prices as usual.

Saturday, Aug. 17th.

J. K. EMMET

In His Entirely New and Natural Drama

UNCLE JOE,

—OR—

FRITZ IN A MAD HOUSE.

Which ran three months at the 14th Street Theatre, New York.

Excellent Company.

PLINLIMMOM, the $5,000 Dog.

The Largest and Handsomest Dog in the World.

Secure seats after Thursday Morning. Prices 50, 75 and $1.00.

Grand Opening, Season '89-90.

SATURDAY, AUG. 31st.

Theatre entirely restocked with new Scenery,

KEENE AS "OTHELLO."

JAMES MADDEN,

PLUMBER,

Steam and Gas Fitter,

101 Calhoun Street,

Next door to Y. M. C. A.,

FORT WAYNE, - - - INDIANA

A. HATTERSLEY & SON.

PLUMBERS,

Steam and Gas Fitters,

48 East Main St.

FORT WAYNE, ... IND

THE BESL MEATS IN THE CITY.

GOTTLIEB HALLER

South Side Meat Market, carries nothing but the choicest meats. Fresh and Salt Meats, Hams, Sausage at

No. 366 CALHOUN STREET.

AND HANNA STREET (WESSEL BLOCK.)

WATER WORKS.

Bath Tubs, Pumps, Rubber Hose, etc.

—AT—

C. W. BRUNS & CO.

PLUMBERS.

Back-Aches
RHEUMATISM NEURALGIA
OR KINDRED ILLS
Cured by
St. Jacobs Oil
Promptly. Perfectly. and Permanently.
SOLD BY DRUGGISTS AND DEALERS.
THE CHAS. A. VOGELER CO. BALTO. MD.

KABO
No more bones to break and hurt the wearer. Kabo is warranted to neither break nor roll up with 1 year's wear.

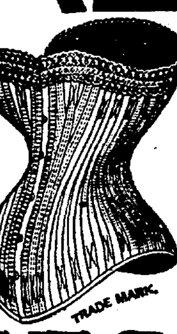

With new soft Eyelet which never breaks, the lacer will never pull out nor stain the clothing.

CORSET
BALL'S CORSETS Are Boned with KABO.
FOR SALE EVERYWHERE.
CHICAGO CORSET CO.
CHICAGO and NEW YORK.

LONG LIFE.

There is nothing in the world more generally desired than long life, yet the majority of people put off caring for their health—not because they are really careless, but because we live our lives at such a pace we have not time to give the subject sufficient thought until we receive a reminder in the shape of a severe illness.

Then, too, we are constantly bewildered by the various schools of medicine, and the physicians who represent them, and often blunder in our choice of a doctor.

If people only knew that the very best health-keeper, life-preserver and disease preventer that has yet been discovered, is simmered down into a concentrated and very palatable form in the shape of New Style Pleasant Taste Vinegar Bitters, they would not hesitate a moment to try it.

But they do not know. How can they know, when so many not only worthless, but positively injurious drugs are constantly flooding the market under various names and guises, that the New Style Vinegar Bitters is as bad as any of them?

They do not know, of course, unless they have the courage to try the New Style. It straightens out a tangled-up system in a very short while, and those who buy it once buy it always.

Why don't you try it, reader? It is sent out by a responsible house, and is exactly as represented. It costs but a dollar for a very large bottle. Try it once and you will never be so glad of anything in your life. Your druggist may not have it, but he will order it for you. Be sure it says New Style Pleasant Taste on carton and bottle before you take it. Try it, and you will feel happier than if you had found a gold mine, for it really is a mine—of health.

Free from alcohol and opium; composed of expensive herbs and roots, with fine, delicate flavoring.

Send for a beautiful book free.

VINEGAR BITTERS
PURELY VEGETABLE FREE FROM ALCOHOL
DR. WALKER'S CALIFORNIA
EUREKA
VINEGAR BITTERS

R. H. McDONALD DRUG CO.,
Cor. Washington & Charlton Sts.,
NEW YORK CITY.

Hoffheimer's SASSAFRAS HERB BITTERS AND TONIC
The Greatest Tonic. HAS NO EQUAL. A Purely Vegetable Compound and Non-Intoxicating.
For Sale by all First-class Grocers, Druggists and Liquor Dealers.
PREPARED AND BOTTLED ONLY BY The Hoffheimer Distilling Co. CINCINNATI, O.
These Bitters Require No Liquor Dealer's License.
Julius Nathan & Co., and Isaac Wile & Co., agents, Fort Wayne, Ind. 12-eod3m

A Perfect Face Powder.
FREEMAN'S FACE POWDER. Medicated—free from Poison—Harmless as Dew. "Hiawatha" the exquisite new perfume. Sold by
Klinkenberg & Detzer, 260 Calhoun; Woodworth & Co., 1 Aveline house block; Beverforden's, 288 Calhoun; Miller's, 324 Lafayette; Lepper's, 66 Jefferson; Schroeder Bros., 97 Broadway; Frankenstein's, Washington and Barr; Dreier & Bro., 10 Calhoun; wholesale, Meyer Bros. & Co.,
THE LATEST PERFUME EXQUISITE Chaste FREEMAN'S HIAWATHA
May 2eod3m

BROU'S INJECTION
An Infallible Remedy for the Cure of all Contagious Diseases of the Urinary organs; guaranteed not to produce Stricture; no sickening doses; and no inconvenience or loss of time. Recommended by physicians and sold by druggists everywhere. J. Ferré, (successor to Brou), Pharmacien, Paris.

FOR MEN ONLY!
A POSITIVE CURE For LOST or FAILING MANHOOD; General and NERVOUS DEBILITY; Weakness of Body and Mind: Effects of Errors or Excesses in Old or Young. Robust, Noble MANHOOD fully Restored. How to Enlarge and Strengthen WEAK, UNDEVELOPED ORGANS & PARTS of BODY. Absolutely unfailing HOME TREATMENT—Benefits in a day. Men testify from 47 States, Territories, and Foreign Countries. You can write them. Book, full explanation, and proofs mailed (sealed) free. Address ERIE MEDICAL CO., BUFFALO, N. Y.
Nov 28eod&w1yr.

H. C. SITES, DENTIST, NILL'S BLOCK 82 Calhoun st., Fort Wayne, Ind.
I still occu-[illegible]

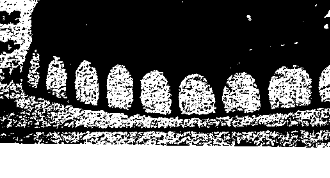

Fort Wayne Sentinel.

WEDNESDAY, AUG. 14, 1889.

THE GOSSIP OF THE DAY.

The Pennsylvania's New Vestibule Train—Who Stole the Picture at the Bass Works?

Pay days are in order again.

The Wabash will pay its employes next Tuesday.

The new vestibule train on the Pittsburg road is a dandy.

Lewis Seibt, machinist at the Bass works, is on the sick list.

The Pittsburg shops will pay their employes next Saturday.

The Olds wagon and wheel works pay their employes to-morrow.

Machinist Hill, at the Pittsburg shops, is lottering off his bicycle.

Freight Agent C. H. Newton, of the Wabash, is on the sick list.

Wally Caswell, clerk at the Bass works, went to Rome City to-day.

William Linderman, machinist at the Bass works, has been on the sick list for the last few weeks.

F. T. Henry, traveling passenger agent of the Atchinson, Topeka and Santa Fee road, is in the city.

Louis Bourie, of the Pittsburg shops, went to Rome City this morning with the city band, of which he is a member.

S. D. Bradley, master mechanic of the railroad shops at Grand Rapids, Mich., was in the city last evening on his way to Pittsburg.

Storekeeper Enoch Cox, of the Pennsylvania company, went to Rome City this morning. He speaks there to-day at the Odd Fellows reunion.

H. N. Helfrich, the receiving clerk at the electric light works, besides his other accomplishments, is a good musician, and charms his audiences at church entertainments with his excellent organ selections.

O. H. McBride, a postal clerk on the Wabash night line, has been removed, leaving only five democrats now out of forty clerks. It was a civil service removal for offensive partisanship, it is supposed, although no charges were filed against him. His successor is a civil service republican.

The boys at the Bass works were congratulating J. Zion Smith, the assistant superintendent of the establishment, this morning, over his election by the council to the position of water works trustee. Mr. Smith is a pleasant, competent gentleman and that he will make an efficient official is the opinion of his host of friends.

The excursion of the Odd Fellows to Rome City this morning to attend the reunion exercises of their fraternity there, from the different parts of Northern Indiana, took from this city 400 people. They were accompanied by the City band. An excursion train from the south with 300 people, also passed through the city on their way to Rome City to attend the reunion.

The question, "How fast can a locomotive run?" has been a good deal discussed recently in the engineering papers. The conclusion appears to be that there is no authentic record of any speed above eighty miles an hour. That speed was obtained many years ago by a Bristol and Exeter tank engine with nine-foot driving wheels—a long extinct species—down a steep bank. But it has, apparently, never been beaten. It is, indeed, not a little strange how sharply the line appears to have been drawn at eighty miles an hour. Records of seventy-five miles an hour are as plenty as blackberries. Records of eighty are exceedingly rare. Records of greater speed have a way of crumbling beneath the lightest touch.

Somebody has stolen from the desk in the cleaning department of the Bass works the group photo recently taken of the employes of the works under Foreman J. C. Matsch. THE SENTINEL reporter was after the picture a few mornings ago, for the purpose of getting the names of the boys, but he couldn't get it. Since then the picture has disappeared, and where it has gone to seems to be a mystery. Some of the boys accuse THE SENTINEL reporter of having stolen it, while he was on his rounds yesterday morning. He was seen in the vicinity of the desk, and a short time after he left the picture was gone. If THE SENTINEL reporter was guilty of taking it he has probably placed it in hands of an electrotyper for the purpose of getting a cut for publication. If this is so, the boys may expect to see their picture on the first page in next Saturday's SENTINEL.

A MAGNIFICENT TRAIN.

The new limited vestibule train which the Pennsylvania company has recently placed on its road, and which passes through here, is one of the handsomest in the passenger service anywhere.

The cars are named Sultan, Victoria, France, Australia and Vacuna, the last being an observation car. They have just been turned out of the Pullman car works, where they were manufactured. There is the usual smoking car, with bath room, barber shop and library next to the engine, while the observation car at the end is also provided with two library cases and writing desks.

The observation car contains six sections and a large parlor with bay windows and glass doors that permit full views of the scenery from any part of the car. The mahogany carvings in [illegible] ered either with rare plush or white Italian hair-cloth, something new for summer.

SOLEMN VOWS.

Eighteen Young Women Abandon Worldly Pleasures and Join the Sisterhood.

Yesterday morning, in the chapel of Handmaids of Christ, adjoining the St. Joseph's hospital, corner of Broadway and West Main streets, eighteen young women took the religious vows of the Sisterhood. Twelve young ladies began the novitiate, receiving the white veil; four young ladies, who had closed their novitiate of two years, made their vows for three years; two young ladies, who have been ten years in the community, made their vows for life.

The following are the young ladies and the names they received in religion: Misses Margaret Batzen, Sister M. Melonia; Julia Zawaka, Sister M. Gorgonia; Catherine Thein, Sister M. Trebronia; Mary Lindner, Sister M. Eutropia; Frances Schukel, Sister M. Cerilla; Rose Kleren, Sister M. Eligia; Mary Greve, Sister M. Josepha; Elizabeth Lang, Sister M. Dyonisia; Margaret Giel, Sister M. Camilla; Anna Mueller; Sister M. Heribert; Mary Robbers, Sister M. Angelia; Magdalena Philipson, Sister M. Isidora. Anna Postwa, Sister M. Lioba; Dorathy Binder, Sister M. Virgilia; Eliza Weber, Sister M. Matrona; Mathilda Koebele, Sister M. Ludovica; Gertrude Weiler, Sister M. Lintgardis; Joseph Hirsh, Sister Bertholda.

Rt. Rev. Bishop Dwenger being out of the city Very Rev. J. H. Brammer, the vicar general, sang the solemn mass and received the profession and vows of the new sisters. Rev. J. H. Oechtering was deacon, and Rev. Father Lee, O. S. F., of Tentopolis, Ill., was sub deacon. Rev. Chancellor Lang was master of ceremonies. Revs. J. Becks, B. T. Borg, B. Wiedau, and A. Messman assisted in cassock and surplice. Rev. Father Leo preached an excellent sermon to the young lady.

THE NEW SCHOOL BOOKS.

County Superintendent Felts Invites Criticisms on the Books to Be Used in Our Schools.

Supt. George F. Felts, conscious of an existing feeling against the new school books has taken pains to submit the books to persons who are well able to judge their worth.

In view of the fact that these books have been adopted by the state, and must be accepted in our public schools, it is important that teachers do not create a prejudice against them as it will work great harm with the progress of instruction.

The following, from a prominent instructor, who is disinterested, canvasses the subject:

Mr. G. F. Felts.

I have examined the books you sent me and, according to your request, subject the following criticisms:

The first reader is exactly what I have been wishing for.

I can truthfully say that I have never before found a first reader that suited me. The authors or compilers evidently believe in beginning with a small vocabulary of words, and having those words recognizable by the pupil in all forms and varieties of print as well as script.

I am especially pleased with the pronouncing and spelling exercises in the second reader, but seriously object to the emphatic words and phrases being indicated by Italics, and inflections being marked. I think this is usurping the pupils province and will virtually lead the pupil to read in a mechanical manner. The pupil should decide for himself what words should receive emphasis and why, and moreover, I find the emphasis misapplied in several places. I observed the same error in the third reader also.

I like the vocal and phonic drills given in the third reader and think the selections are well chosen. The language lessons, associated with the reading lessons, are good.

The diacritical marking meets my approval also. I like the idea of having these exercises interspersed through the book instead of having them in one part of the book. You know how easy it is to pass by these drills when we are not brought face to face with them each day, and nothing so disturbs the anxious, ambitious pupil as "turning back to the front pages" for drill work.

Take the series as a whole, I think it quite excels McGuffey's. TEACHER.

Supt. Sanderson, of the Warsaw, Ind., schools, says in substance: "The books have been in use here two years and have given perfect satisfaction. The drill work, especially in articulation, is superior to McGuffy's series. The new feature of biography is without question a good one. The books I am certain are better graded."

The Common Lot.

There is a place no love can reach,
There is a time no voice can teach,
There is a chain no power can break,
There is a sleep no sound can wake.

Sooner or later that time will arrive, that place will wait for your coming, that chain must bind you in helpless death, that sleep must fall on your senses. But thousands every year go untimely to their fate, and thousands more lengthen out their days by heedful, timely care. For the failing strength, the weakening organs, the wasting blood, Dr. Pierce's Golden Medical Discovery is a wonderful restorative and a prolonger of strength and life. It purifies the blood and invigorates the system, thereby fortifying it against [illegible] Of druggists.

A Dramatic Dilemma.

An incident occurred in the opera house, at Warsaw, last evening, not down on the bills. During the performance of "A Royal Pass," a handsomely attired lady gave a piercing shriek and fell from a chair in a dead faint. She was tenderly cared for by several ladies present, and after her recovery left the threatre. Many supposed the lady to be the wife of the star, but Mr. Staley denied the soft impeachment, and was under the impression that the pretty stranger might be an agent of a nihilistic gang in Chicago. During the action of the play, Mr. Staley appears as a nihilist and gives utterance to the secret pass words of the Russian group at St. Petersburg, and for this reason might become an object of attack. The young lady undoubtedly visited the theatre for some purpose, other than to witness the performance. Mr. Staley and his managers are now investigating the circulars of our life insurance companies.

At 4 o'clock Wednesday evening, September 4, at the Emanuel Lutheran church, will be solemnized the nuptials of Mr. Orlando Stahn and Miss Louise Horneck. A reception will follow at the home of the bride's parents, Mr. and Mrs. Henry Horneck, 151 Montgomery street.

Pimples, boils, and other humors are liable to appear when the blood gets heated. To cure them, take Hood's Sarsaparilla.

THOMAS NAST will hereafter be associated with *Time*. It is understood that in the future he will devote his attention to social and general topics, as well as to politics.

PAINSVILLE, O.

J. M. LOOSE RED CLOVER Co., Detroit.—I have used your Solid Extract Red Clover with perfect success and take great pleasure in recommending its use to any afflcted with Scrofulous or Cancerous affectiosn, believing it (from my own experience) to be a most efficient blood purifier.

J. J. HARRISON.

For sale by Dreier Bros.

IN a house near Hagerstown, Md., destroyed by the tornado was a sleeping infant, who was found, when the blow was over, half a mile off and not injured.

Interested People.

Advertising a patent medicine in the peculiar way in which the proprietor of Kemp's Balsam for Coughs and Colds does is indeed wonderful. He authorizes all druggists to give those who call for it a sample bottle *Free*, that they may try it before purchasing. The large bottles are 50c and $1.00. We certainly would advise a trial. It may save you from consumption.

Special Excursion to Salt Lake, Utah.

On Tuesday August 20, the Wabash railroad will run a special cheap excursion to Salt Lake City, Utah. The round trip rate for this occasion will be $46.20 and tickets will be good for return passage thirty days from date of sale. As the accommodations are necessarily limited application should be made as early as possible for berths, tickets, etc. Special agents will take charge of the party all the way through. Apply to E. L. Craw, Geo. K. Torrence or to R. G. Thompson, passenger and ticket agent, Fort Wayne, Ind. 12-tf

Cheap Harvest Excursions

Will be run via the Wabash Line to points in Kansas, Nebraska, Oklahoma, Dakota, Colorado, and all parts of the West, on August 6th and 20th, September 10th and 24th, and October 8th, 1889. Rates one fare for Round trip. For particulars, apyly to nearest Wabash Ticket Agent. Oct1

There was a terrible epidemic of dysentery and bloody flux in Pope County, Illinois last summer. As many as five deaths occurred in one day. Messrs. Walter Brothers, of Waltersburg, sold over 380 bottles of Chamberlain's Colic, Cholera and Diarrhoea Remedy during this epidemic, and say that they never heard of its failing in any case when the directions were followed. It was the only medicine used that did cure the worst cases. Many persons were cured by it after the doctors had given them up. 25 and 60 cent bottles for sale by Geo. H. Loesch.

Advice to Mothers.—Mrs. Winslow's Soothing Syrup should always be used when children are cutting teeth. It relieves the little sufferer at once; it produces natural, quiet sleep by relieving the child from pain, and the little cherub awakes as "bright as a button." It is very pleasant to take. It sooths the child, softens the gums, allays all pain, relieves wind, regulates the bowels and is the best known remedy for diarrhœa, whether arising from teething or other causes. Twenty-five cents a bottle.

Jan-27-1y

Excelsor Springs, Mo.

Unequaled as a health and pleasure resort. Finest Watering Place Hotel in the West.

The waters will positively cure all Kidney and Liver Diseases, Dyspepsia, Diabetes, Female Complaints, Skin and Blood Diseases, etc.

For handsomely illustrated descriptive pamphlet, apply to F. Chandler, G. P. & T. A. "Wabash Line," St. Louis, Mo. Oct1.

If you do not receive your SENTINEL regularly, please notify us immediately, either in person or by postal card, that we may remedy the fault.

S.S.S. FOR THE BLOOD

Our little girl when but three weeks old broke out with eczema. We tried the prescription from several good doctors, but without any special benefit. We tried S. S. S., and by the time one bottle was gone, her head began to heal, and by the time she had taken six bottles she was completely cured. Now she has a full and heavy head of hair—a robust healthy child. I feel it but my duty to make this statement. H. T. SHOBE, Rich Hill, Mo.

Send for our Books on Blood and Skin Diseases and Advice to Sufferers, mailed free. THE SWIFT SPECIFIC CO., Drawer 3, Atlanta, Ga.

M. V. B. SPENCER.
Attorney-at-Law.

The PARKER GUN.

Double Barrel Breach Loading Shot Guns,
HAMMER AND HAMMERLESS.
Strongest and Best Shooting Guns made. Send for circular.
PARKER BROTHERS, MAKERS,
MERIDEN, CONN.

FRUIT HOUSE PRICES FOR 1889.

——:o:——

No Advance on Sugar, Coffee or Teas.

——:o:——

Great Reduction in New Turkish Prunes, Foreign and Domestic Dried Fruits.

——:o:——

Green Tea, Black Tea, Japan Tea, Young Hyson Tea.

Good, 20c. per pound; choice, 30c.; best, 50c. per pound. Imperial Tea, good, 30c.; best, 50c. per pound. Gunpowder Tea, 30c.; best, 50c. Oolong or Black Tea, 20c., 30c.; best, 50c. Japan Tea, 20c., 30c.; best, 50c. The above prices are the lowest on record and the best teas are of the highest quality. No better anywhere. The other grades are good, sweet, drawing tea and will please the most fastidious tea drinkers. Just give them a trial and satisfy yourself.

Coffee—Rio, Java and Roasted Coffee.

Best Rio Coffee, 23c.; Best Roasted Rio, 22c.; Jersey coffee, 24c.; Leverings, 24c.; Anchor, 24c.; Victor, 24c.; Best Old Government Java, 27c.; Roasted Java, 32c.

Sugars—White, and Brown.

Choice yellow extra C sugar, 8c; best standard white coffee A sugar, 9c.; granulated, 9½c.; cut loaf 9½c. pound. powdered 9½c pound; crushed, 9½c.

Foreign Fruits for Cakes.

New Valencia Raisins, 8c.; Loose Muscatel Raisins, 12c.; Seedless Sultana Raisins 10c.; Finest Malaga Layer Raisins, 15c.; Zantee Currants, 8c.; Leghorn Citrons, 25c.; Orange and Lemon Peel, 15c.; Layer Figs, 12½c.; Good Figs, 8c.; Golden Layer Dates, 8c.; Shelled Almonds, 30c. per pound.

Domestic Dried Fruits.

Dried Raspberries, 28c.; Pitted Cheries, 20c.; Dried Blackberries, 10c.; California Pared Peaches, 20c.; California Apricots, 20c.; California Pitted Plums, 15c.; California Necterines, 20c.; California Silver Prunes, 15.; California Evaporated Peaches, 20c.; New Turkish Prunes, 5c.; Dried Peaches, 8c.; Dried Apples, 7c., Evaporated Apples, 9c.; German Pears, 10c.; Prunells, 16c.

CANDIES AND NUTS.

Pure stick candy, 12c.; Pure mixed candy, 12c.; Fancy candy, 20c.; Brazil nuts, 10c. quart; Almond nuts, 15c; Mixed nuts, 12½c.; Walnuts and Filberts, 12½c. quart.

Syrups—Maple and Sugar Syrups.

Pure Maple syrup, 70c.; golden drips, 40c.; Sorghum, 40c.; New Orleans molasses, 35c.; best, 50c. a gallon; The sorghum is splendid and 10c. lower than we ever sold it before.

Fish of all Kinds.

No. 1 White fish, half barrels, $5.00, kits, 80c.; Family White fish, quarter barrels, $1.25, kits, 40c.; Pickerel, quarter barrels, $1.60, kits, 55c.; Extra, Mess Mackerel kits, $2.20; Family Mackerel kits, $1.50; Fine Large Labrador Herring 1c each, or $4.50 per barrel; New Holland Herring, 90c. a keg; Georgia Bank Codfish, 5c. per pound; Dried Herring, 25c. a box.

Liquors and Wines for Medical Purposes.

Old 76, $2.50 per gallon; two years old, $1.75; one year old, $1.40 per gallon; new whisky, $1 and $1.25 per gallon; Port and Sherry, $1.25 a gallon; California wine, $1.25 per gallon; wines in bottles, 35c. and 40c.

Oils—Machine Oil, Fish Oil, Lard Oil, Neatsfoot Oil, Castor and Headlight Oil.

Fish oil, 70c. per gallon; Neatsfoot oil, 80c. per gallon; Lard oil, 70c. per gallon; Machine oil, dark, 20c. per gallon; Golden, 30c. per gallon; Castor oil, $1.75 per gallon; Headlight oil, 10c. per gallon. Water white oil, 12c. per gallon.

Cigars and Tobaccos, Plug Tobacco, Smoking Tobacco and Fine Cut

Good cigars, 60c. and $1 per box; Choice cigars, $1.50 per box; Horse Shoe plug tobacco, 45c. per pound; J. T. or Big Chung, 38c; Wild Flower 40c.; Bob White, 45c.; Jolly Ike, 40c. per pound; Smoking tobacco, 20c, 25c, 35c.; best Dunham, 45c. per pound; Fine cut tobacco, 25c, 50c, and 75c. per pound.

25 Cents on the Dollar Saved at the

FORT WAYNE FRUIT HOUSE.

TAR-OID

NATURE HAS NO BETTER REMEDY

Than this New Compound of Tar for Wounds, Burns, Sores, Piles, Salt Rheum, Eczema, and Coughs, Croup, Scrofula, Ulcers, Varicose Veins, Bronchitis, and Consumption.

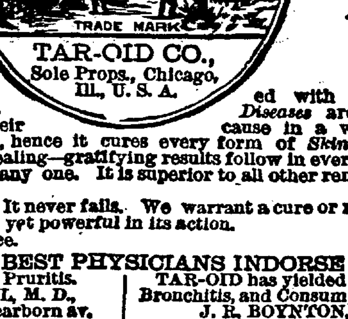

TAR-OID must not be confounded with the cheap remedies which are prepared on the theory that *Skin Diseases* are caused by *impure blood*, which is not true. They have their cause in a want of *vital action* in the skin. TAR-OID restores this action, hence it cures every form of *Skin Disease*, also sores, burns, etc. It is soothing and wonderfully healing—gratifying results follow in every case. It is harmless and can be used with perfect safety by any one. It is superior to all other remedies. There is positively nothing else like it.

TAR-OID is a sure cure for piles. It never fails. We warrant a cure or refund the money. It gives immediate relief. It is perfectly safe, yet powerful in its action.

Send for our "Good Samaritan" free.

CHICAGO'S BEST PHYSICIANS INDORSE IT.

TAR-OID has no equal for Piles and Pruritis. LEILA G. BEDELL, M. D., 181 Dearborn av.

TAR-OID gives me fine results in Rectal and Skin Troubles, Indolent Sores, and Enlarged Glands. F. H. PRATT, M. D., 57 Central Music Hall.

TAR-OID acts like a charm on Piles, Old-Sores, etc. J. R. M'CULLOUGH, M. D., 9 S. Halsted st.

TAR-OID has yielded excellent results in Croup, Bronchitis, and Consumption. J. R. BOYNTON, M. D., R. 506, 70 State st.

TAR-OID has a most wonderful action on the skin and has given me fine results in Coughs and Consumption. W. H. BURT, M. D., 112 Dearborn st.

TAR-OID gives me perfect satisfaction in Cervical Troubles, Swellings, and Piles. M. M. THOMPSON, 403 Oakley av.

TAR-OID CO., 73 Randolph Street, Chicago, Ill.

For Sale by Dreier Bros., Corner of Columbia and Calhoun.

Weak and Nervous Ladies Should use Hoptonic.

For sale at Thieme & Gross' Drug Store, Corner Calhoun and Wayne.

S. BREIDENSTEIN.
Real Estate & Loans
26 Court Street.

DR. H. W. NISWONGER, GENERAL PRACTITIONER.
Treatment of the Liver, Stomach, Kidneys, resulting in Brights' disease, Disease of the Skin, Loss of Strength
Electricity scientifically applied.
Consumption treated with success if not too far advanced. Examination will be sufficient.
OFFICE AND RESIDENCE, 204 E. JEFFERSON STREET, FORT WAYNE, IND.

The D&C TO MACKINAC
SUMMER TOURS.
PALACE STEAMERS. LOW RATES.
Four Trips per Week Between
DETROIT, MACKINAC ISLAND
Petoskey, Sault Ste. Marie, and Lake Huron Way Ports.
Every Week Day Between
DETROIT AND CLEVELAND
Special Sunday Trips during June, July, August and Sept.
Double Daily Line Between
CHICAGO AND ST. JOSEPH, MICH.
OUR ILLUSTRATED PAMPHLETS
Rates and Excursion Tickets will be furnished by your Ticket Agent, or address
E. B. WHITCOMB, G. P. A., DETROIT, MICH.,
Detroit and Cleveland Steam Nav. Co.

REMINGTON!

STANDARD
TYPEWRITER
It has been for fifteen years the STANDARD, and embraces the latest and highest achievements of inventive skill.
SEND FOR FULL PARTICULARS.
Wyckoff, Seamans & Benedict,
51 North Pennsylvania Street, Indianapolis, Ind
May 22-5mo

Arrival and Departure of Trains.

PENNSYLVANIA COMPANY.

Under Schedule in Effect May 12, 1889.

Trains leave the Pittsburg, Fort Wayne and Chicago station at Fort Wayne as follows:

(STANDARD TIME.)

EASTBOUND—For Pittsburg, Baltimore, Washington, Philadelphia and New York *5:30 a. m., †1:40 p. m., *8:00 p. m., *9:00 p. m. Crestline accommodation, †7:00 a. m.

WESTBOUND—For Chicago, *5:15 a. m., †11:40 a. m., *5:00 p. m., *1:45 a. m. Chicago accommodation leaves at 6:30 a. m. For Plymouth, †4:00 p. m.

*Daily.
†Daily, except Sunday.

NEW YORK, CHICAGO & ST. LOUIS R. R.

GOING EAST		GOING WEST
Lv 2 00 p m	Express	Lv 2 00 p m
Lv 6 10 a m	Accommodation	Lv 6 45 a m

LAKE SHORE & MICHIGAN SOUTHERN.
[Fort Wayne Division.]

FROM NORTH		GOING NORTH
10 30 a m—A.	Cincinnati Ex.......—Lv	
	Detroit Ex	" 4 40 p m
3 40 p m	" —Detroit Ex	" 11 30 a m
5 20 p m	" —Way Freight..........	" 6 40 a m

All trains daily except Sunday.

FT. WAYNE, CINCINNATI & LOUISVILLE AND WHITE WATER R. R.

The direct line to and from Cincinnati, Louisville, Indianapolis and Fort Wayne.
[Fort Wayne Time Table.]

Going South.	Arrives
5 30 a m—Ft Wayne accommodation—	9 30 a m
10 45 a m—Cin & Lo'v'le mail and ex—	4 20 pm
5 30 p m—Indianapolis express......	—10 00 p m

WABASH RAILWAY.
MARCH 31, 1889.

GOING WEST.	Depar
Pacific Express, daily	5 00 a. m.
Kansas City ex, daily ex'pt Sunday	1 45 p. m.
Vestibule Limited and Mail.........	8 17 p. m.
Lafayette accom	3 30 p. m.

GOING EAST.	Depart
Vestibule Limited daily..............	5 05 a m
Cannon Ball, except Sunday........	1 30
Limited Express, daily	6 25

Lafayette accom arrives 11 a m.

INDIANAPOLIS TIME CARD.

Lv Ft Wayne	Ar Indianapolis
5 00 a m..............................	10 30 a m
1 45 p m..............................	6 20 p m
Lv Indianapolis	**Ar Ft Wayne**
7 15 a m..............................	1 20 p m
1 10 p m..............................	6 10 p m
7 00 p m..............................	5 00 a m

Through Buffalo Palace sleeping cars and new free chair cars on the Pacific and Limited express. Free chair cars, dining car and New York and Boston sleeping car on Vestibule Limited express.

Kansas City express and Cannon Ball has new reclining chair cars for Kansas City free.

GRAND RAPIDS & INDIANA R. R.
Time Table for Fort Wayne. In effect June 16, '89
GOING NORTH.

*For Grand Rapids and North........	Lv 2 15 a m
" " "	" 8 05 a m
For Grand Rapids........................	" 2 50 p m
From Richmond...........................	Ar 6 15 p m
From Portland............................	Ar 7 30 a m
GOING SOUTH.	
For Richmond and Cincinnati......	Lv 5 50 a m
" "	" 12 30 p m
* " "	" 12 10 p m
For Portland...............................	6 50 p m
From Grand Rapids.......................	Ar 6 35 p m

*Daily between Cin. and Grand Rapids.
All other trains daily except Sunday.

E. F. SITES, DENTIST.,
No. 74 Calhoun St., Fort Wayne, Ind

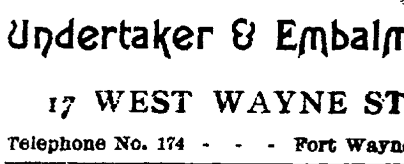

Opposite the Aveline House over the Mordhurst Drug Store.

J. C. PELTIER,
Undertaker & Embalmer
17 WEST WAYNE ST.,
Telephone No. 174 - - - Fort Wayne, Ind

J. M. E. RIEDEL,
ARCHITECT,
ABOVE SCHANZ'S GALLERY.
112 CALHOUN ST. - FORT WAYNE, IND.

The Oldest Firm and Most Reliable in the City,
Wing & Mahurin,
ARCHITECTS!
Rooms 41 and 42, Pixley & Long Block.

FRANK B. KENDRICK,
ARCHITECT,
188 CALHOUN STREET,
FORT WAYNE, - - - - - - - INDIANA

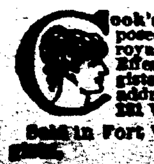

Cook's Cotton Root Compound—Composed of Cotton Root, Tansy and Pennyroyal. Successfully used monthly. Safe. Effectual. Pleasant. $1 by mail, or druggists. Sealed particulars 2 stamps. Ladies address POND LILY COMPANY, 131 Woodward ave., Detroit, Mich.
Sold in Fort Wayne by [illegible]
Free sample [illegible] to ladies [illegible]

Yesterday there reached us some extra good things in

LINENS.

First among them is a large

Damask Fringed Towel

46 inches long and 22½ wide

At 25c.

Pretty Bordered Huck Towels,

Both white and colored borders, knotted fringe,

At 20c.

A splendid lot of

Huck & Damask Towels

Fringed, that are bargains,

12 1-2 and 15c.

Good Bleached

Damask Table Linens

At 40c. a Yard.

HANDSOME CREAM DAMASKS,

Choice patterns,

40c. a Yard.

But the Cream of the lot is several pieces

Cream and Bleached DAMASKS!

66 inches wide, as good as any $1.25 Linens you'll find,

At 90c. a Yard.

If you want a

BLACK SILK

That will give you entire satisfaction, buy the

Gascade Silk.

ROOT & COMPANY

SHIRTS ✱ MADE ✱ TO ✱ ORDER.

All the Latest Styles in Fancy Bosoms and French Flannels. All Flannels are shrunken before they are cut. Satisfaction guaranteed.

P. G. KUTTNER,

july 20-3m] 144 CALHOUN ST.

Closing out sale of Stoves at Staub Bros., 16 East Columbia street. 2-tf

Fort Wayne Sentinel.

WEDNESDAY, AUG. 14, 1889.

LOCAL NEWS.

Miss Lena Rabus has gone to Niagara Falls.

The uniform rank C. B. L. will elect officers to-night.

Mrs. Levack, of Miner street, is down with typhoid fever.

Loyal lodge K. of P., will hold a regular meeting to-night.

Mrs. William P. Cooper and son, Brown, have returned from Lafayette.

Mr. A. S. Lauferty and Mr. Aaron Rothschild have returned from Mackinac.

Mr. Thomas Glenn has opened up a new insurance office on South Calhoun street.

Mr. J. A. Houghston, traveling freight agent of the Union Pacific, is in the city.

The Rifles held a meeting last night, but no business of great importance was transacted.

Mr. Blinn, of Detroit, a tuner, has taken a position with the Fort Wayne Organ company.

Mr. John Nickell, of 130 West Washington street, has returned from a visit to South Toledo.

Mrs. Petzinger, of St. Paul, Minn., is visiting her mother-in-law, Mrs. Petzinger, of Pontiac street.

Miss Minnie Brunner, of Wabash, is a guest at the home of her sister, Mrs. C. J. McLain, on West Creighton avenue.

Mr. Cyrus Fike has a perfume bottle possessing a peculiar advantage, which he is showing around among his friends at the south depot.

Miss Myrtle Chamberlain, the daughter of Mr. James Chamberlain, is visiting Mr. and Mrs. Nypers, at their country home west of the city.

James Brizius, the tonsorial artist, at 91 Calhoun street, and Mrs. Alice Slater, of 99 Madison street, were quietly married on Monday evening.

Some of the natural gas line trenches about the city are not guarded properly with lanterns at night. This condition of things places ones life in jeopardy.

The new residence buildings commenced during the month of July represent $26,350. This is several thousand dollars more than the same period of last year shows.

A crowd of young fellows in the second floor of the buildings occupied by Thomas Ahern indulge in too much hilarity on Sundays, much to the discomfiture of the neighbors.

There is a pretty general kick on the part of circus agents against the high license charged in this city. The advance man for Forepaugh said it was an outrageous imposition, but he booked the show all the same for some time next month.

The county commissioners will meet to-morrow.

Born to Mr. and Mrs. A. G. Fisher, of Webster street—a girl.

Mr. T. W. Hagan has accepted a position with Skelton, Watt & Wilt.

Mrs. Regina Evans has returned from visiting friends at Peru and Lafayette.

Nathan, son of Mr. Michael Murphy, the switchman, is down with typhoid fever.

The large new pipe organ for the St. Paul Lutheran church, is being placed in the new edifice.

Mr. Michael Stutzenberger, of Decatur, Ill., has been in the city some time visiting his mother.

Mr. Harry Achenbach will be initiated into Harmony lodge No. 19, I. O. O. F., to-morrow night.

Mrs. John P. Alter and family, of Toledo, are guests of Mr. and Mrs. Joseph Kuttner, of 237 East Jefferson street.

Mr. H. C. Rockhill left last night for Chillicothe and Canton, Ohio, in the interest of the Fort Wayne Driving club.

Mr. Louis Brammeier, a clerk in Becker's grocery on Fairfield avenue, was at Rome City with his best girl yesterday.

Colonel Riley, who was recently connected with the freight office of the Pennsylvania company, has been on the sick list. He will probably leave for the west shortly.

Clayton, the six-year-old son of B. J. Johnson, residing at 150 Force street, sustained a severe fracture of the nose Monday morning. He came in contact with a ball bat which a playmate had drawn to hit a ball.

Last evening was the occasion of a very pleasant surprise party on Mrs. C. L. Hill, of 61 West Superior street, it being the anniversary of her birth. She was the recipient of a number of very pretty presents from her husband and friends. The evening was spent very pleasantly with music and social enjoyment.

Mr. George A. Durfee, traveling salesman for Skelton, Watt & Wilt, was in an agitated frame of mind to-day and when he called on customers his incoherent speech on the subject of rice, coffees and other goods caused his friends to eye him suspiciously. George's condition was telephoned to the house, when Mr. Wilt simply answered: "Born to Mr. and Mrs. George Durfee a bouncing boy."

The lecture room of the First Baptist church has been fitted up in a handsome manner and services will be held there on Sunday until the improvements on the audience room are completed. The room has a seating capacity of 450, not half large enough for their Sunday services, but Pastor Northrop says it will have to do until they can get into their new room, which will be early in November. The lecture room is a cozy, comfortable place and since the walls have been decorated, presents a very attractive appearance.

'Squire Hays will go to Blue Lake to-morrow.

Mr. and Mrs. J. B. Harper returned from Mackinac Island to-day.

Mr. Jacob Kline was fined $1 and costs to-day by 'Squire Tancey for maintaining a nuisance.

Mr. Fred G. Lepper, the pleasant clerk in C. O. Lepper's drug store, has gone to Chicago to spend his two week's vacation.

Dr. Porter says that the chances are favorable for the recovery of Mr. James Greer, the carpenter who fell from a building recently.

Mr. Bayless Swift has gone out along the Nickel Plete route to settle the stock interests of the line. He is detailed by R. C. Bell, attorney for the company.

Master Harry Bowser, of 152 Force street, very pleasantly entertained his young friends yesterday afternoon. It was the eleventh anniversary of his birth.

The following are the prizes in the Louisiana lottery drawing, Tuesday, August 13; 87,835, 85,332, 75,353, 63,540, 30,242, 54,422, 43,200, 90,684, 61,863, 19,044, 71,645.

Mr. Milo Brooks, formerly baggagemaster at the Wabash depot, has returned from a several months' visit at Canton, Ohio, his old home. He was called back by illness in his family.

Lafayette *Courier*: "Miss Grace Rollins went to Fort Wayne this afternoon to visit a week with friends.—Mr. and Mrs. J. W. French and Miss Theresa Stewart, of Fort Wayne, went to Michigan City this afternoon."

Mrs. E. Drehr was taken to the insane asylum at Indianapolis by Deputy Sheriff Black to-day. The woman was at the City hospital for a time, but the matron, Mrs. Smith, found more than she could do to suppress the unfortunate woman at times.

Frederick Harless was arrested by Officer Patton for intoxication and Charles Ketchum for the same offense, was arrested by Officer O'Ryan. "Happy" Geisman was arrested by Officer Tremmel on Calhoun street. Geisman struck the officer but was calmed and taken to the police station. He paid a fine this morning at police court.

The mysterious disappearance of Geo. W. Fuess, of New York city, who left this city recently for home, which he had not reached up to to-day noon, continues to cause much alarm as to probable foul play. Mr. Fuess was the guest of United States Deputy Marshal T. W. Blair, who saw him to the train on the night of his departure, more than a week ago.

The Osborn-Remington company have secured the contract for the artificial stone pavement for St. Paul's Lutheran church. Mr. Lawton says when they get to work they will have the nicest and best pavement to show there is in the city. The firm have also just finished the Asphalt roofs for the Fox block and F. Eckart's new business house on Main street.

The sale of seats for J. K. Emmet opens to-morrow morning.

Several Sunday schools had a picnic up the St. Joe river, near the McDonald farm to-day.

All the special scenery carried by "The Royal Pass" company will be mounted on the Temple stage to-night.

George H. Humphrey post, G. A. R., will go in a body out to Maysville next Sunday to see their sick comrade, Robert Swann.

Change of Furniture Company.

The arrangement between The Peters Box and Lumber company and Emanuel Roehm, by which the furniture business has been carried on under the firm name of the Pape & Roehm Furniture company has been discontined, Mr. E. Roehm retiring. The business will be continued in the same firm name but in the sole interest of The Peters Box and Lumber company. Mr. Roehm remains in the store, where he will be happy to wait on both old and new customers. Any debts outstanding will be paid, and all claims collected by The Peters Box and Lumber company.

C. PAPE, Pres.
13 3t E. ROEHM.

Another Reduction on Peaches.

Choice Freestone Peaches, 20c bushel.
Whortleberries, 8c quart.
Lawton Blackberries, 8c quart.
English Damson Plums, 8c quart.
Sweet Concord Grapes, 10c pound.

FRUIT HOUSE.

Mrs. Holloway, M. D., has removed her office to 306 Maumee avenue, where she will continue her practice, making a specialty of diseases of women and children. 1tp

No Advance on Flour, Potatoes and Cheese.

Best Brands Flour, $4.50 barrel.
Best Missouri Potatoes, 35c bushel.
Best Ohio Factory Cheese, 8c lb.
Sugar Cured Shoulders, 7c lb.

FRUIT HOUSE.

Gerding & Aumann Bros

—DEALERS IN—

Tin, Stoves and Hardware.

Roofing and Spouting a Specialty.

115 Wallace St., Fort Wayne, Ind.

Sugar and Flour DOWN.

Extra C. sugar 8 cts.
Coffee A. 9 cts.
Granulated, 9½ cts.
Flour, $4.50 bbl.

COVERDALE & ARCHER.

GRAND OPENING

—OF THE—

NEW YORK SHOE STORE,

36 CALHOUN ST.

(Next door north of Mergentheim's,)

GREAT FLOOD ✱ S·A·L·E. ✱

THREE TONS OF SHOES

From the Pennsylvania Flood.

Williamsport, Pa., a city of 35,000 inhabitants, and every store without one exception and nearly every dwelling in the city was flooded with six to twelve feet of water for a few hours on Saturday, June 1st.

THIS WILL BE A

R·O·Y·A·L B·E·N·E·F·I·T

—TO THE—

PEOPLE + OF + FORT + WAYNE.

You need have no fear of these goods. They are solid, slightly soiled from water.

The Chance that Comes Once in a Lifetime Now Offered:

$7.00 Shoes at	$4.00	$2.00 Shoes at	$1.25
6.00 Shoes at	3.50	1.50 Shoes at	75 cts
5.00 Shoes at	3.00	1.00 Shoes at	50 cts
3.00 Shoes at	2.00	50c. Shoes at	25 cts
2.50 Shoes at	1.50	Big job lots at	10, 15 and 2 5cts

FLOOD SALE OPENS WEDNESDAY, AUG. 14, '89.

THE NEW YORK SHOE STORE,

(J. W. EMERY & CO.,)

36 CALHOUN STREET.

TAPS CIGAR - TAPS CIGAR

Full Havana! Strictly first-class, and without doubt the Best 5 Cent CIGAR on the Market. Try 25 cents worth and be convinced it has no Equal.

W. H. PYKE,

SOLE AGENT. : : : 80 CALHOUN ST.

Go with the Brotherhood of Locomotive Firemen to Rome City, Thursday, August 22, and have a good time. Plenty of music all day and as the boys are very popular, there is no reason but to believe the occasion will be enjoyed by all who may attend. 5-aug-3t

The festival to be given by the C. B. L. at the St. Paul's school, on Aug. 19 and 20, has been postponed until further notice, by the desire of the pastor. All tickets sold will be good for the festival at a future date. 1t

The Brotherhood of Locomotive [illegible]

FIRE! SMOKE! WATER!

Only a week has past since our experience with the devouring element, but in that short time

Our Losses have been Adjusted and Our Stock so Arranged that we will be able to resume business

Thursday Morning at 9 O'Clock.

The Insurance Companies have Compensated Us for Losses and we will Begin at the Stated Time to Sell

EVERYTHING IN OUR $65,000 STOCK AT A SACRIFICE.

Not a single article we offer has been touched by fire---the only damage is by smoke and water. They're just as good as they ever were, and every single ARTICLE IS A DISTINCT BARGAIN.

Come in Thursday Morning; we'll have plenty of Clerks to wait on everybody.

SAM, PETE & MAX.

The Fort Wayne Sentinel.

ESTABLISHED 1833. WEDNESDAY, AUGUST 14, 1889. PRICE TWO CENTS

SILKS.

Plain Blacks, Colored and High. Novelties, Foreign and Domestic, of all descriptions. Paris and Lyons EXCLUSIVE NOVELTIES a specialty.

DRESS GOODS

Plain and High Novelties, American and Foreign Fabrics. French Sateens.

RIBBONS.

Foreign and Domestic, Plain and High Novelties.

HOSIERY AND UNDERWEAR.

Fabric Gloves, American and celebrated English, French and German makes.

KID GLOVES.

Real Kids, Suedes, Lambskins, and Driving Gloves.

Domestic Cloths, Fancy Suitings, Cloakings,

Laces, Embroideries, Curtains.

Of Latest Designs.

Table Damasks, Towellings.

Scotch, German, Belgian and Domestic Goods.

GEORGE -:- DEWALD

—AND—

COMPANY,

Calhoun and Columbia Sts

FINANCIAL STRENGTH OF THE EQUITABLE:

Assets	$95,042,922 96
Liabilities	74,248,207 81
Surplus	$20,794,715 15

Of the leading companies, the Equitable shows the greatest strength, having not only the largest Surplus, but also the highest ratio of Surplus to Liabilities.

J. E. OHNHAUS,

AGENT, ROOMS 19 and 20 PIXLEY & LONG BLOCK.

JOS. M. CLARK. PERRY E. DeHAVEN.

Jos. M. Clark & Co.,

FASHIONABLE

Merchant Tailors

34 East Berry Street,

Largest assortment of Spring and Summer Suitings, embracing all the latest novelties. An early inspection is requested.

Stewart & Hahn.

We are offering some special Bargains in our Dress Goods Department.

A Lot of Ladies' Fancy Handkerchiefs at 7 cts. or four for 25 cts. Would be be cheap at 12½ cts.

A new Line of Ribbon Velvets in all widths at very low prices.

Ladies Muslin Underwear are sold at a big reduction.

A Lot of Unbleached Canton flannel Remnants are sold at half price.

Special low prices on Table Linens, Towels and Napkins.

The Balance of our Summer Goods will be sold regardless to cost.

In Corsets we keep the most popular makes at the lowest prices.

STEWART

AND

HAHN.

The [illegible]

AIR THICK WITH SMOKE!

The Fearful Ravages of the Forest Fires in the Northwest—Burning Brands Fall in Showers.

PORTLAND, Ore., Aug. 14.—The atmosphere for miles around is thick with smoke and cinders, and burning brands are falling in showers. All the northwestern country seems to be burning up in forest fires. In the harbor the smoke has had the effect of fog, and steamers have been required to blow their whistles every few minutes to avoid collisions.

It is estimated that the total damage by forest fires in the northwest this year will amount to nearly $500,000. The fires are burning all along the railroad lines and rivers and at night illuminate the hills and mountains.

Several farm houses have been burned with the stables and produce and stores, with quantities of wheat of this year's crop. Several thousand cords of wood have been consumed. Monday the flames swooped down upon the settlement of Cedar Mills and left the country barren. The people in some instances had scarcely time to escape and had to hurry through the woods, the fire being so thick along the regular road.

An extensive fire is raging in southern Oregon, south of Rosebud, and a number of houses have been burned.

NEW YORK, Aug. 14.—Fire this morning at 720 Murray street damaged the stock of I. C. Bullard, machines, $10,000; Giles' Lithographing company and the Liberty Printing company, $10,000, and damaged the building $20,000.

THE BEHRING SEA QUESTION

Was Considered in the Dominion Cabinet Yesterday.

OTTAWA, Aug. 14.—The dominion cabinet had a sitting yesterday to consider the Behring sea question, nearly all the papers in connection with the seizure of the Black Diamond having reached here. A claim for compensation, through the medium of the imperial authorities, will be submitted as soon as further details reach Ottawa.

Sir John MacDonald, the premier, is at the seaside. He sent to Ottawa Monday for further information respecting the seizure. The claims for compensation for previous seizures aggregate $120,000. The Dominion government will not recede from its original contention that the United States has no jurisdiction over Canadian vessels in Behring Sea outside the three-mile limit.

JAKE KILRAIN.

The Defeated Pugilist Arrested at Baltimore.

BALTIMORE, Md., Aug. 14.—Jake Kilrain arrived in this city this morning on the Norfolk boat. He was immediately arrested and brought to the central police station, where he will be held. Marshal Frey is in possession of the necessary requisition papers.

A Bad Indian.

VINCENNES, Ind., Aug. 14.—Officer Robertson tried yesterday to arrest "Split Bark," an Indian traveling with a show, for disorderly conduct at the Grand hotel. The Indian showed fight and soon got the best of the officer and was beating him terribly when Mayor Murphy came to his assistance. The Indian then started to run, when Robertson shot him, inflicting a probably fatal wound.

White Caps.

MARION, Ind., Aug. 14.—James McMullen, John Oliver, Ezra Farr and Daniel Farr were arrested yesterday for complicity in the recent brutal whipping of Mrs. Asenth Street and daughter by White Caps. The accused were released on $600 bail. About a dozen more arrests will follow to-day.

Another Arrest.

BUFFALO, N. Y., Aug. 14.—The big fish concerned in the Sherman defalcation are rapidly being gathered within the meshes of the law. Frank H. Tyler, the former business manager for the firm, was arrested at Minneapolis yesterday.

Fatally Shot.

COVINGTON, Ky., Aug. 14.—Bunt Hance, the well known detective, was shot and mortally wounded at 1 o'clock this morning by Taylor Herbert, turnkey, as the result of an old quarrel.

A Busted Firm.

MUSKEGON, Mich., Aug. 14.—S. S. Morris & Bro., one of the largest packing and jobbing firms in this region, made an assignment yesterday. Liabilities, $28,000.

Collapse of a Building.

CHICAGO, Aug. 14.—A building at the corner of Clinton and VanBuren streets collapsed this morning and Joseph Papp was killed and Nicholas Stoner was badly injured.

Going Home.

BANGOR, Me., Aug.—President Harrison and party left Bar Harbor in uncomfortable weather this morning, for their return trip to Washington.

The Weather.

[illegible], August 14.—Indiana—[illegible] cooler, northwesterly [illegible]

SUDDEN DEATH.

David Bouillon Found Dead in Bed—Three Other Deaths.

This morning an old gentleman, named David Bouillon, was found dead in his bed at his boarding house, at 96 La Salle street. His death occurred some time during the night, but from what cause is not known. The coroner is holding an inquest. None of the deceased's relatives are known. Trustee Brackenridge had just made out papers for the mans acceptance at the hospital.

Mary E., aged 11 days, daughter of Mr. William Bryant, corner of Lewis and Hanna streets, died yesterday of spasms, and was buried this morning.

Albert, the nine months old son of Mr. Anthony Rose, 286 East Jefferson street, died yesterday of cholera infantum. The funeral will occur Friday at 1:30 p. m. from the residence.

This morning, at 4 o'clock, occurred the death of Wm. A. Dunham, at the residence of his son, A. E. Dunham, the Nickel Plate conductor, of 27 East Third street. The deceased was seventy-seven years of age and died of consumption. He was a man with many good traits of character and his demise will be a source of much regret. The remains will be shipped to Delba, Ohio, to-morrow morning, for interment.

LOCAL LINES.

Mr. A. T. Lukens, of the *News*, will go to Indianapolis this week.

Mr. Tony Martin has returned to work in Shop Clerk Meegan's office, after an illness.

H. M. Purviance, the lime merchant, of Huntington, was in the city this afternoon on business.

Mr. J. R. Barnes, superintendent of motive power and machinery, is registered at the Aveline.

Mrs. Dan Souder, wife of the superior court clerk, is lying quite ill at her home on Spy Run avenue.

Mr. H. D. Wagner, gas engineer, of Philadelphia, is in the city, on business with the Kerr Murray works.

Alton A. Wood and Maria C. Rhodenbaugh, George M. Smith and Sophia E. Siebold have been licensed to wed.

Mr. John Carpenter will succeed Mr. Christ Weller to the position in the Western Union office at the south depot.

Deputy County Treasurer Cass Hunter was lonesome to-day. Treasurer Mowrer and Mr. Tom Greer were at Rome City.

"Red Bell," the famous Fort Wayne stallion, took third place at the Rochester races. The next pace by this horse will be at Chicago.

David W. Strouse, administrator, vs. Josephus S. Mason, complaint on note, demand $225, was filed on the circuit court docket to-day.

Mr. H. H. Haines and family, of 256 East Washington street, returned home to-day from Avilla, where they attended the funeral of Mr. Haines' father.

Mr. Thomas Meegan, shop clerk in the Pittsburg shops, will leave to-morrow morning for Omaha, Neb., to join his family, who are visiting there.

The Seventy-fourth Indiana regiment will hold a reunion on September 19 and 20, at Elkhart, the date having been changed from the first of the month.

Mr. Clarence Sohell, formerly of J. D. Gumpper's grocery, but now of Garrett, Ind., was in the city to-day. He says he is doing well at his new location.

A drunken stonecutter was found lying in the alley back of the *News* office, and was arrested by Marshal Franke to-day; also, a drunk was run in from the south depot.

The Knights of St. Charles will drill two nights a week to prepare for the national convention to be held at Cleveland commencing September 1, which they will attend.

It was reported here to-day that Fred Beach, jr., who is camping with some of his friends at Maxinkuckee, was run down by a steamer while out boating and that he had a narrow escape from drowning.

Chas. Schwier was fined $10 and costs by 'Squire Ryan to-day, for selling intoxicating drinks to John Murphy while the latter was already under the influence of the stuff. Schwier keeps a place at the corner of Monroe and Holman streets.

Mrs. Julius Pottlitzer, of West Wayne street, pleasantly entertained a number of friends at luncheon this afternoon. Among them were Mrs. Albert Wiler and Mrs. L. Pottlitzer, of Layette; Miss B. Lawenthal, of Evansville, Ind.; Mrs. M. N. Jacobs, of Pittsburg; Mrs. Alex. Lauferty, Mrs. I. Weil, Miss Dora Heilbroner, and the Misses Bertha and Jennie Meyers, of this city.

At the new factory of the Jenney Electric Light company this afternoon a test was made of the automatic sprinkler, by means of which, in case of fire, the contents of a large tank on top of the building are discharged through pipes when a fire gets at a certain degree of heat. It is a big thing and it is thought will prevent a conflagration, or at least so allay the flames as to place them under the control of firemen.

A BAD MULE!

One of the Stubborn Animals Backs Down an Embankment and Edward Embry is Injured.

This morning Mr. Edward Embry, employed by Wilding & Son as paper hanger, was driving a mule hitched to a road cart, when the animal became stubborn at a passing train on the Fort Wayne road at the Fairfield avenue crossing.

It was not fright for the best horsemen say that a mule will not get scared at anything.

Before Mr. Embry had time to think, the mule backed the vehicle down a cinder embankment resulting in a confused mass of mule, vehicle and man in a downward course.

Mr. Embry had his left hip dislocated and his right wrist badly sprained, but notwithstanding these injuries he could not repress a smile when he saw the pesky mule a little way off trying to graze from the scant grass thereabouts.

The injured man was conveyed to the residence of Mr. James M. Wilding, where Dr. M. F. Porter attended him.

SETTLED IN FULL.

The Insurance Adjusters Give Renner, Cratsley & Co., the Full Amount of Insurance.

To-day the insurance adjusters settled with Renner, Cratsley & Co., the booksellers and stationers, for the full amount of insurance, $35,000.

The firm carried a stock worth fully $50,000 and it will be seen they sustain a severe loss.

They are enterprising, however. To-day the goods, all of which are damaged, are being removed to the store room next door south of Fred Boltz's place, on Calhoun street, where a big cheap sale will soon be commenced.

Messrs. Renner, Cratsley & Co. will order a new stock at once and will open up in the near future, on as large a scale as ever.

The adjusters are still busy on the loss of Louis Wolf & Co., and it is probable an inventory of stock will be necessary here.

AFTER HIS DAUGHTER.

Adolphus Curry, of This City, Said to Be Looking for a Girl Who Was Enticed Away.

The Toledo *Bee* says:

"Adolphus Curry, a contractor from Fort Wayne, Ind., is in the city to-day searching for his daughter, Lettie, aged thirteen, whom he claimed was enticed away from home by her mother, Curry's divorced wife, who lives in this city. Curry secured a divorce from his wife some years ago, and the custody of the children was given him. Since then he has had charge of the girl and a younger brother. On Thursday last the girl started to visit an aunt in Huntington, Indiana, but came to Toledo to visit her brother, who, the father says, met the girl about a month ago and persuaded her to join him. The father was sent from the police court to the probate, where application was made for a writ of habeas corpus, which was refused until the girl could be produced. The father understood that the child and her mother were at 19 Erie street. Inquiry by a *Bee* shows there is no such number occupied as a dwelling, and it is evident the father is on the wrong track. No trace of the mother, or child has been found as yet, and there seems no likelihood of there being any."

A SERIOUS LOSS.

The Huge Barn and Contents on the Heaton Farm Wiped Out by Fire.

Last night the barn and contents on the farm of the late Jesse Heaton's family in Marion township, burned completely, causing a loss of between $3,000 and $5,000. There was no insurance.

In the barn, which was a huge structure, was stored all the vehicles and agricultural machinery, besides 100 tons of hay and 500 bushels of corn. The horses were saved.

Mr. O. N. Heaton, the attorney, was seen by a SENTINEL reporter to-day and he said there was no insurance on the property and the loss is consequently a very serious one.

Important Change in Time

On the Fort Wayne, Chicago and Louisville, "Muncie route." On and after Sunday, Aug. 18, three fast passenger trains will leave Fort Wayne for Muncie and Indianapolis, leaving at 7:05 a. m., 10:45 a. m., and 6:10 p. m. The morning and evening trains connect with fast trains on the Bee Line, and haul through coaches every day and Sunday too. The 10:45 a. m. train runs through to Cincinnati. Returning trains will reach Fort Wayne at 11:40 a. m., 7:50 p. m., and 10 p. m. First and third trains running Sunday, and having through coaches from Indianapolis, and running Sunday also, the 7:50 p. m. train coming through from Cincinnati. Half fare will be made between all local stations, going and returning Sundays. This arrangement enables people in Fort Wayne to leave after breakfast, have four hours in Indianapolis and return home for supper.

W. H. FISHER,
G. P. & T. A.

14-3t

LOCAL LINES.

Mr. Gottlieb Nieman was at Rome City yesterday.

Mr. Frank Evans has returned from his visit at Lafayette, Logansport, and other cities.

Scott Marble, owner of "A Royal Pass," made this office a pleasant visit to-day.

Mr. H. C. Schrader is receiving bids for the plumbing of Berry Street M. E. church for natural gas.

Mr. John Huddle, of Napoleon, Ohio, is the guest of his friend, Dr. E. F. Sites, our well-known dentist.

Mr. and Mrs. J. H. Bonnell, of Arcola, are the guests of Mr. and Mrs. E. F. McLachlin, of No. 10 Nirdlinger avenue.

Mrs. Wm. Lewis, of Cario, Ill., is in the city to attend the funeral of her father, Norman Dodge, of South Broadway.

Misses Minnie and Susie Thompson write friends at home that they are having a very enjoyable time at Maxinkuckee.

The will of the late Maria Fink has been entered for probate. The property is left to her children Jane Kalbacher and Francis Fink.

Judge Powers will render a finding in the Auburn bridge case to-morrow. He will then hear arguments before rendering his final decision.

A telephone line is being built by Contractor Ed. Gilmartin to extend from Montpelier to Fort Wayne for the Salamonie Natural Gas and Fuel company.

Louis Banet, a saloon keeper at the corner of Columbia and Barr streets, was arraigned before 'Squire France, this afternoon on a charge of assault and battery.

Mr. John L. Stauber, of 141 East Berry street, an old soldier and an invalid, has been presented with an invalid's chair by friends, at Van Wert. It was a complete surprise.

Mr. G. B. Wylie returned from Hector, Ohio, last evening, to remain a few days. He is assisting in the local work on the *News*, while Mr. John Dougall is unable to be on duty.

The pall bearers at the funeral of Mrs. Updegraff yesterday were: Dr. James Caldwell, Dr. Chambers, Dr. C. S. Smith, and Messrs. T. R. Pickard, Geo. Brackenridge and F. J. Hayden.

Trustee Brackenridge has made allowances for the funeral expenses of the late Capt. James Harper and Capt. John Slagle in accordance with the new law passed by the last legislature.

Mr. George Fowler, of Lima, Ohio, is in the city, looking in on his old friends. Mr. Fowler cannot do it any too often. His love for his old home stays with him too, and THE SENTINEL hopes to see him back for good some time.

Yesterday morning a party of young ladies composed of the Misses Lizzie and Eliza Burnett, Laura Suttenfield, of Fairfield avenue; Miss Rosa Gidley, of Pine street; and Miss Eliza Goodes, of Brackenridge street, started for Rome City for a stay of ten days.

The Brunswick base ball club, of this city, played the Auburns at Auburn, Ind., yesterday and came out victors, the score standing 9 to 5 in favor of the Brunswicks. Baidy and Heit were the battery for the Brunswicks. Heit's home run was the feature of the game.

Hon. J. K. Edgerton submitted a remonstrance against the asphalt pavement last night at the council meeting. Mr. S. C. Lumbard presented his side of the question and for a little time there was a spirited argument. The council did not swerve from its original course in the matter.

The scenery put on at the production of "The Royal Pass" to-night comes direct from the Haymarket theatre, Chicago, it having been found that the same could not be used to advantage at other places. The scenes represented are "The Mountain Pass, in Switzerland," and the "Chateau of Louis XV, at Lucerne, Switzerland."

The funeral of Mrs. William G. Henderson will take place at Detroit, Thursday afternoon. The parents and brother and sisters of the deceased lady, consisting of Mr. and Mrs. Samuel Hinton, Mr. John G. Hinton, Mrs. Christian Boseker and daughter, Miss Lida; Mrs. W. Carpenter, Mrs. J. C. Kline and the Misses Hattie and Alice Hinton, left this morning for Detroit to attend the funeral.

Two important matters at the council meeting last night were the Asphalt pavement on West Wayne street, and the election of a waterworks trustee to fill the vacancy occasioned by the death of Henry Monning. The pavement the council will have, and the Barber company bids the lowest. Mr. J. Sion Smith, ex-councilman, was elected water works trustee against the names of Milton N. Webber, J Sion Smith, Louis Rastetter and Wm. Bittler. After the eleventh ballot, the fight was between Webber and Smith, and on the eighteenth Smith came in under the wire by the following vote: Smith, 10; Webber, 8; A. Kelker, 1. Mr. Smith is well known to our citizens and his election will give satisfaction. A perusal of the council proceedings published in THE SENTINEL will prove interesting.

HELD AS A PRISONER.

General Boulanger Condemned to Deportation in Some Fortified Place—Scripp's League.

PARIS, Aug. 14.—The senate court pronounced judgment to-day upon General Boulanger, Count Dillon and Henri Rochefort. The accused are condemned to deportation to some fortified place and there held as prisoners.

The Scripps league expedition of American workmen have arrived in Paris. They were handsomely entertained by the city government, who appointed a committee to look after their comfort.

They attracted a large crowd and caused great enthusiasm in St. Mark's square, yesterday, by placing a beautiful wreath upon the statue of "The Republic." The token was four feet in diameter and composed of China asters and stocks fastened with the French and United States colors.

SOFIA, Aug. 14.—A grand celebration of the second anniversary of the accession of Prince Ferdinand to the throne of Bulgaria began here to-day. The festivities will last a week.

LONDON, Aug. 14.—The existing labor trouble in Germany, which effect to a greater or less extent, every important industry in the empire, are giving much concern to German statesmen and domestics. In every manufacturing center labor and capital are at swords' points and for every strike that is settled two fresh ones are announced.

ST. PETERSBURG, Aug. 14—The *Novoe Vremya* states that Bulgaria will issue to-day a proclamation declaring the independence of the principality.

SITTING AT BREAKFAST.

An Ex-Judge is Killed by a United States Marshal.

LATHROP, Cal., Aug. 14.—The Southern Overland train arrived here at 7:30 o'clock this morning and the passengers alighted for breakfast. Judge Stephen J. Field and Deputy United States Marshal Nagle walked into the depot dining room and sat down for breakfast side by side.

Judge David S. Terry and wife, who figured in the Sharon divorce case, came in also. They were going to another table when Mrs. Terry recognized Justice Field and immediately retired to the train for some unknown purpose.

As soon as she had left the dining room, and before she had reached the train, Judge Terry walked to Justice Field and stooping over him slapped his face. Deputy Marshal Nagle thereupon arose from his seat and shot Judge Terry through the heart.

While he was falling Nagle shot again, but missed him, the bullet going through the floor. Both shots were fired within a few seconds, before any one could interfere.

The judge, after being shot, fell to the floor and never uttered a sound. He had scarcely fallen when Mrs. Terry rushed into the room and threw herself on the body.

People rushed from the room while others rushed in and the wildest excitement prevailed. Justice Field and Deputy Marshal Nagle retreated to a sleeping car, where they were securely locked in.

The cause of the shooting is said to be due to an assault made by Terry in the United States supreme court upon Justice Field. Nagle was arrested.

SULLIVAN INDICTED.

The Mississippi Grand Jury Holds the Pugilist For Trial.

PURVIS, Miss., Aug. 14.—The grand jury this morning found indictments against John L. Sullivan and Fitzpatrick, the referee of the Sullivan-Kilrain fight. It is understood that Kilrain and his seconds will also be indicted. The grand jury is still in session.

Bookkeeper Gone Wrong.

BOSTON, Aug. 14.—Herbert N. Cunnington, bookkeeper for Saloy, Gay & Dorr, bankers and brokers, was arrested in Newtonville last evening on the charge of having embezzled $5,000 from the firm during the last six months.

Thrown From the Track.

TUCSON, Ari., Aug. 14.—The locomotive of a west-bound train was thrown from the track five miles west of Benson, yesterday. A rail had been removed and it is believed that contemplated robbery was the object.

CHICAGO MARKETS.

CHICAGO, Aug. 14.—Wheat: August, 78; September, 77; December, 78¾@⅞. Corn: August, 35⅛; September, 35⅝; October, 35⅛@¼; December, 35⅛. Oats: August, 20½; September, 20⅛@¼; October, 21; December, 21½. Pork: August, $9.97½; September, $9.97½; October, $9.75. Lard: August, $6.27½; September, $6.27½@30; October, $6.20; December, $5.92½. Short ribs: August, $5.17½; September, $5.17½; October, $5.15.

Mr. E. F. Yarnelle and family returned from Warsaw to-day.

Limburg Cheese From Wisconsin.

Best quality reduced to 8c lb.

FRUIT HOUSE.

FOR SALE—A six room house on Killean street, for $1,500 cash, lot 60x180. Barn and out buildings all new and in first class shape. 14-3t J. V. BILES.

WAIT!

—FOR THE—

GREAT SEMI-ANNUAL

REMNANT SALE,

Beginning To-Morrow,

Thursday, August 15,

Friday, August 16,

Saturday, August 17,

Monday, August 19,

Tuesday, August 20,

Wednesday, August 21.

Thousands of Remnants sacrificed without Regard for Cost and Value.

Short Lengths in Silks, Satins, Black Dress Goods, Velvets, Plushes, Flouncings, Gimps, Plain and Fancy Dress Goods, Linings, Cloths, Cassimeres, Towelings, Linens, Sheetings, Shirtings, Denims, Muslins, Calicos, Ginghams, White Goods, Oil Cloths, Ribbons, Laces, Etc., Etc.

SIX DAYS

—OF—

Unparalleled Bargains!

Every Lady In Fort Wayne and Vicinity Will Attend This Sale.

Calico Remnants Closed Out at Extremely Low Prices of 2c. a yard.

Bleached Muslin Remnants, Yard-Wide, 5 Cents a Yard.

Genuine Indigo Blue Calico, 5 Cents a Yard.

Best Toweling Remnants, 3 and 4 Cents a Yard.

EVERYBODY INVITED.

MARK WELL THE DATES.

BEE HIVE

DRY GOODS HOUSE,

52 and 54 Calhoun St

Corner of Berry St.

M. FRANK & CO.

ROYAL

BAKING POWDER

Absolutely Pure.

This powder never varies. A marvel of purity strength and wholesomeness. More economical than the ordinary kinds, and cannot be sold in competition with the multitude of low test, short weight alum or phosphate powders. Sold only in cans. ROYAL BAKING POWDER CO., 106 Wal St., N. Y.

WANTED.

WANTED AGENTS! To solicit orders for our celebrated Oil Portraits. The finest made. No experience required! Beginners earn $50 a week. $2 Outfit free! Send for full particulars. A rare chance. Safford Adams & Co., 46 Bond St., New York. 10-12t

WANTED—Two live young men with single or double rig, that are not afraid of work. Reference and security required. Inquire at Sentinel office. 29-tf

WANTED—Men to write Accident Insurance for the South B nd Life and Accident Insurance company. The most successful Accident Insurance company in the west. A very liberal commission allowed.

WHITE & MINCKLER,
Pixley & Long Block, Fort Wayne, Ind.

WANTED—People to come to 35 Clinton street for upholstered furniture, plush rockers for $7 and $8, mattresses $3. All kinds of work done on short notice. Respectfully,
24-tf H. E. Houx.

PERSONS wishing to buy, sell or exchange property of any kind, or desiring to loan or borrow money, will find it to their interest to call on or address me.
J. F. CURTICE, Real Estate and Loan Broker,
Rooms 1 and 2, Pixley & Long Building,
Fort Wayne, Indiana.
Reference—Hamilton National bank. 29-2m

FOR RENT.

FOR RENT—House No. 37 Wilt street, has seven rooms in good repair, with a good stable and carriage house, well and cistern. Rent $15 a month. Enquire at 113 West Berry street. 12-tf

FOR RENT—Two nicely furnished front rooms on first and second floor, suitable for gentleman or man and wife, at 30 West Washington street. 2-1m

FOR SALE.

FOR SALE—A handsome finish twenty foot counter. Will answer purpose for grocery or lunch room. Will sell cheap. Call at Erwin house, corner Pearl and Harrison street. 26-tf

BOSTON TEA STORE.

20 West Berry Street.

Watermelons.
Peaches.
Red and Black Rasp-berries.
Fresh Vegetables.
Extra sugar cured hams.
The Finest Coffee Sold.

P. E. COX,

PRACTICAL

Sanitary Plumber,

Has opened a shop at

No. 29 West Main Street.

ALL WORK GUARANTEED AT

Reasonable Prices

A. F. GESSLER,

DEALER IN ALL KINDS OF

FRESH, SALT

—AND—

SMOKED - MEATS,

60 East Main Street.

He has just placed new machinery in his establishment and is now prepared to make the finest Sausages in the market. Dressed Poultry and Home-made Lard for sale. 24-1yr.

$75.00 TO $250.00 A MONTH can be made working for us. Agents preferred who can furnish a horse and give their whole time to the business. Spare moments may be profitably employed also. A few vacancies in towns and cities. B. F. JOHNSON & CO., 1009 Main St., Richmond, Va.
N. B.—Please state age and business experience. Never mind about sending stamp for reply. B. F. J. & Co. Apr3-dw6m.

DR. T. J. DILLS,

NO. 40 WEST BERRY STREET.

DISEASES OF THE EYE AND EAR

Office hours: 9 to 12 a. m. and 1:30 to 4 p. m.

ROBERT SPICE.

Pumps, Pipe, Hose and Fittings.

DRIVE WELLS.

Natural Gas Fitting a Specialty.

COSGROVE & SNYDER,

Tubular and Drive Wells

Put Down by Skilled Workmen.

Special Attention Given to Pump Repairing.

We keep on hand a full line of Pumps and Repairs. PERKINS WIND MILLS.

NUMBER 9 HARRISON STREET.
Sign of Wind Mill Ladder. jun19-tf

FINE MEATS.

ROUSSEAU & PFEIFFER,

44 WEST BERRY STREET,

Have one of the BEST MEAT MARKETS in the city. They handle nothing but first-class meats sold at reasonable prices.

Fort Wayne Sentinel.

E. A. K. HACKETT, Editor and Proprietor.

WEDNESDAY, AUG. 14, 1889.

PENSION COMMISSIONER TANNER will attend the Milwaukee G. A. R. encampment.

MRS. FLORENCE MAYBRICK, the famous Liverpool murderess, at one time resided at New Albany, Indiana.

MRS. HELEN M. GOUGAR declares that she expects to live to occupy a seat in congress with St. John as president.

FORT WAYNE is making great improvements in her church edifices this year. Our city has some church buildings that are as handsome as can be found anywhere in the country.

THE city of Washington has entered the lists, in a vigorous manner, as a candidate for the place for holding the word's fair. New York, Chicago and St. Louis will have to step down and out.

MONDAY, August 26, has been fixed upon as the day for the execution of Mrs. Maybrick, who was last week convicted of poisoning her husband. Mr. Lincoln, the United States minister, and many members of the American colony in London have signed a petition for the reprieve of Mrs. Maybrick.

SINCE July 1, when the law offering a bounty for dead sparrows went into effect there, Jackson county, Mich., has paid for 3,824 dead birds. The citizens look on approvingly and the boys happy. The *Free Press* says: "The English sparrows have almost exterminated the wrens, orioles and meadow larks, and in five years more the goose will be the only native bird left."

FOR a year or two a large number of English sparrows have made their home in the towers of the First Baptist church of this city. Within the last week every one of these little pests have deserted the place and not one has been seen in the neighborhood. They have not been disturbed in any way and the cause of their sudden flight can not be accounted for, unless it is that they have in some learned that their roosting places will soon be destroyed on account of the improvements which will be commenced on the edifice next week.

THE COMMON COUNCIL.

Accepts the Invitation to Participate in the Labor Day Exercises—Reports, Petitions, Etc.

The common council of the City of Fort Wayne met in the council chambers, Tuesday evening, August 13, A. D. 1889, in regular session.

His honor, Mayor Harding, in the chair, and present the following members, viz:

Councilmen Bandt, Bruns, Cody, Cran, Ely, Gruber, Gordon, Halber, Hilbrecht, Huser, Hilgemann, Kensil, Meyer, Ofenloch, Read, Scheid, Schmueckle, Smith and Vordermark. —19.

Absent—Councilman Hazzard. -1.

The minutes of the last regular session having been delivered to the councilmen were, on motion, approved as published.

BILLS.

The following bills were on motion allowed:

Street commissioner's pay roll	$884 37
Henry C. Berghoff (money advanced)	142 96
Pay roll flushing sewers	85 12
Park pay roll	142 08
David Tegtmeyer	185 40
L. Diether & Bro	3 92
H. Freitag	85
Manchester Locomotive Works	11 91
Pfeiffer & Schlatter	7 24
H. C. Eckles	43 60
John Dailey	75
A. Kalbacher & Co	1 00
W. Chandler	20 41
S. Bash & Co	50
A. Hattersley & Sons	16 60
Staub Bros	5 50
John McCarthy	31 42
Ella Thieme	5 00
Siemon & Bro	1 10
W. D. Henderson	60
Lavanway & Didier	1 10
—— Boelun	1 50
Louis Schwartz	10 50
J. R. Siezer	4 50
J. A. Bookwalter	6 50
F. J. Miller	4 57
Wabash Railway	20 38
W. S. Harrison	72 60

The bill of B. Polk & Co. for $5 was referred to the committee on finance.

PETITIONS.

Albert Smead and six others submitted plat and dedicates for a public alley a strip of land 14 feet in width, 150 feet south of Wayne street, extending from Schick to Hanover streets. Referred to city clerk to have same recorded.

The Trades and Labor council invited the mayor and council to participate in the Labor Day demonstration, Monday, Sept. 2, 1889, and requested the police and fire departments to be in line, invitation accepted.

Richard C. Ross and Robert L. Romy petition the council to instruct the civil engineer to establish sidewalks on High street, from St. Mary's avenue to the west line of Wefel's addition, as shown on plat of Ross & Hough's addition. Referred to the committee on streets and city attorney.

August Lordier petitions council to release contractor from constructing sidewalks on the east side of Walton avenue between Wayne street and railroad. Petition granted.

Julius Remus requests the council to withhold estimate from Patrick Feliance for grading alley with cedar blocks between Wayne and Washington streets until claim for sand is satisfied. Referred to committee on streets and city attorney with power to act.

M. Baltes petitions council to allow him estimate for sewer constructed by H. C. F. Westrumb in the alley between Wayne and Washington streets from the brick sewer on Schick street to Walter street. Referred to the committee on sewers and city attorney with power to act.

The petition of Sol Rothschild to make a deduction of $2,980 liabilities from his bank stock, was referred to the committee on assessment and taxes and city attorney.

Samuel Wagenhals petitions the council to make correction in his return of personal property for taxation. Referred to the committee on assessment and taxes and city attorney.

Franciska Wagner submits for approval plat of Wagner's sub-division of Ewing's out lot 18. Referred to committee on streets.

A. B. Bittinger and fourteen others living and owning real estate adjacent to and on the line between Wayne and Washington townships, requests council to open a street on said township lines. Referred to the committee on streets.

John M. Miller and seven others petition to have sidewalks on both sides of St. Mary's avenue, between Lake and Spring streets, graded without expense to the property owners. Referred to the committee on streets and city attorney.

C. H. Vonte notifies the council that he is ready at any time when the material is on the ground to relay cedar blocks in the alley under the City Hall, decayed by removal in laying natural gas pipes. Referred to the committee on streets with power to act.

Walter S. Harrison petitions the council to instruct the day police to report any cross street intersections within the limits of the First, Second and Third wards without signs. Referred to police commissioners.

S. A. DeWald submits plat for approval of subdivision of Lasselle's outlots 1, 2 and 3, sec. 12, 8 W ½, section 12, township 30 range 12 in DeWald's addition. Referred to the committee on streets.

Jos. K. Edgerton and five others remonstrate against paving West Wayne street with asphalt. Received and filed.

M. Sabner, owner of lot 4, College 2d addition, petitions council to allow him to build that part of sewer to be constructed in alley between Wayne and Washington streets from sewer on Schick street to Hanover street, abutting on said lot. Received and filed.

To the Honorable Mayor and Gentlemen of the Common Council.

The undersigned committee appointed by the mayor to prepare suitable resolutions to present to this council in respect to the death of our late fellow citizen, Henry Monning, would respectfully report to you the following, which we submit for your approval:

"Dust to dust, ashes to ashes, is decreed to all.

Yet, notwithstanding this common mortality, it has, since the morning stars first sang together, been the habit of our race to pay tribute to the honorable dead; and where else than here, in this council chamber, where he was respected by all, for his honesty of purpose, his convictions to do right, and his unselfish devotion to the public good. Where else than here should Mr. Monning be honored.

Broken in health, he sought recreation in a sunny clime to restore it, but it failed.

"He still had hopes, his short vaction past,
"Here to return and die at home at last."

Almost, it seemed, without a warning he passed from strength to weakness; from death to decay. The loving devotion of those most dear were powerless to resist the approach of the grim destroyer.

Few men of our city have left such an impress upon the public mind.

Coming from the ranks of the people he believed in the good sense and honesty of the masses, and his heart and hand were ever for their good.

As a citizen, husband, father and friend, we honor him. Our sympathy goes out to his widow and family. Therefore, be it

Resolved, That in the death of Mr. Henry Monning, late waterworks trustee and ex-councilman, the city has lost a faithful public servant, an enterprising citizen, an honest upright man.

Resolved, That the sympathy of this council be extended to the widow and family, and that the clerk be instructed to forward to them a copy of these resolutions.

Resolved, That the above be spread upon the records and become a part of the minutes of this meeting.

H. A. READ,
GEO. W. ELY,
JOHN C. KENSILL.

Adopted unanimously by a rising vote.

ELECTION OF WATER WORKS TRUSTEE.

On motion of Councilman Meyer the rules were suspended by a unanimous vote to proceed with the election of water works trustee to fill the vacancy caused by the death of Hon. Henry Monning.

The mayor appointed Councilmen Halber and Kensill to act as tellers.

The names of M. N. Webber, J. Sion Smith, Wm. Bittler, A. Kelker and Louis Rastetter were announced.

The eighteenth ballot resulted in Mr. Smith having received 10 votes, Mr. Webber, 8 votes and Mr. Kelker 1 vote.

Mr. Smith having received a majority of the votes cast was declared duly elected water works trustee, to serve until the next general election.

REPORT OF MAYOR.

I have paid over to the city treasurer fees collected for the month ending August 8th, 1889, eighty three and 80-100 dollars ($83.80), for which I hold his receipt.

DANIEL L. HARDING,
Mayor.

Referred to the committee on finance.

REPORT OF CITY CLERK.

I herewith submit my report for the month of July, 1889, together with the treasurer's report for the same month:

Floating debt, July 1st, 1889	$ 353 09	
Issued for special purposes as follows:		
Interest on bonded debt	1,390 00	
Parks	398 85	
Issued for general purposes as follows, viz.:		
On account of		
Streets and alleys	$ 1,089 63	
Sewers	689 30	
Street lights	1,450 14	
Fire department	1,994 75	
Police department	2,196 15	
Salaries of officers	2,109 07	
Public grounds and buildings	54 00	
General expense	6,531 37	
Printing	252 34	
Markets	50 00	
Stationery	13 95	
Assessing	279 00	
Health department	204 50	
City scales	65 00	
City Pound	37 50	
Committee duties	82 50	
		$ 17,909 22
		$ 19,770 56
Cr. by orders redeemed this month, as follows, viz.:		
On account of		
General purposes	$ 17,872 04	
Interest on bonds	1,390 00	
Parks	450 75	
		$ 19,712 79
Floating debt, August 1, 1889		57 77
Clerk's balance, Dr., added to orders afloat		104,773 66
Gives treasurer's balance cash on hand		$104,830 85

BONDED AND FLOATING DEBT.

August 1, 1888, bonded debt	$740,000 00	
August 1, 1888, floating debt	82 62	
		$740,082 62
August 1, 1889, bonded debt	$736,000 00	
August 1, 1889, floating debt	57 77	
		$736,057 77
		$ 4,021 85
August 1, 1889, cash on hand	$104,830 85	
August 1, 1888, cash on hand	70,856 95	
		34,973 90
Net decrease in 12 months		$ 29,998 75

W. W. ROCKHILL,
City Clerk.

Referred to committee on finance.

REPORT OF CITY TREASURER FOR THE MONTH OF JULY, 1889.

Amount in treasury at close of month of June, as per report		$132,358 09
Received during month on		
Tax duplicate	$ 170 85	
Delinquent list	407 75	
Advertising fees	9 35	
Exhibition licenses	65 00	
Express wagon licenses	5 00	
Liquor Licenses	250 00	
Peddlers' license	56 00	
Commutation of fines for keeping billiard tables.	10 00	
Pound master	43 25	
City scales	100 70	
Fire	4 00	
Streets, special	631 25	
Intelligence offices	7 00	
Fines and fees	248 50	
Parks	1 00	
Markets	213 50	
		2,184 98
		$134,543 07
Cr. by orders redeemed on acc't. of general purposes as follows:		
Sewers	680 30	
Streets	1,698 47	
Street lights	1,450 14	
Public grounds and buildings	54 00	
Markets	50 00	
General expense	6,538 87	
Police	2,196 15	
Printing	252 34	
Stationery	13 95	
Fire department	1,997 25	
Salaries	2,109 07	
Committee duties	82 50	
Assessing	279 00	
Legal expense	200 00	
City pound	37 50	
City scales	65 00	
Health department	204 50	
		17,879 04
Interest coupons redeemed	1,390 00	
Parks	450 75	
		1,840 75
		$19,719 79
Leaves cash balance in treasury Aug. 1, 1889		$104,830 85

LEDGER BALANCE AT CLOSE OF MONTH.

Cash	$104,830 85	
General fund		$ 17,858 26
Interest fund		31,968 69
Sinking fund		11,525 56
Taxes refunded	6 15	
Streets, special fund		1,719 11
Waterworks, special		674 00
Tax duplicate		253 30
Delinquent list		690 73
Publication fees		135 15
City hall fund		20,680 31
Sewers, special	4 00	
Parks		824 41
	$104,841 00	$104,841 00

H. C. BERGHOFF,
City Treasurer.

Referred to committee on finance.

REPORT OF CITY CLERK.

I respectfully report that I have collected and paid over to the city treasurer fees for building permits &c, amounting to $27, for which I hold his receipt.

I also hold the treasurer's receipts for clerk and mayor's fees on licenses &c., amounting to $87, making a total of $114 for the month of July.

W. W. ROCKHILL,
City Clerk.

Referred to the committee on finance.

REPORT OF CITY ATTORNEY.

I respectfully report as follows:

1. In the matter of the vacancy now existing in the board of water works trustees, it is my duty to say to you that said vacancy should be filled, as it is the purpose of the law that three members shall constitute said board and there is no legal excuse for the city operating said works with a board consisting of less than the legal number. The manner of filling said vacancy is defined by statute and it is for this council to fill the same by an election by ballot and the party chosen shall hold his office until the first general city election, which occurs in May, 1891.

2. Some time ago Councilman Read directed me to examine the late eight hour law found on page 143 of the acts of 1889, and to report to the council the proper action for it to take to prevent any misunderstanding between the city and its employes in the police, fire, street and other departments. After having carefully considered the matter I report that in the absence of any agreement eight hours constitutes a days labor and in the absence of an agreement thirty days constitutes a month. The service of the firemen is continuous for twenty-four hours in each day. The service of the police is respectively as follows: Day men thirteen hours, night men eleven hours and the street men nine to ten hours. Now these employes well know the spirit of and meaning as to the amount of pay fixed for them by the council and that it is to include the whole of their services, but for the purpose of having no possible misunderstanding I herewith report a form for agreement to be signed by each employe of the city, fixing the rate per hour to be paid him by the city for his services. I respectfully recommend that the chief of the fire department, chief of police, and street commissioner be instructed to report to this council at its next meeting, as well as all other heads of departments, executed agreements with all such employes in accordance with said form. Unless said agreements are executed the drivers of the fire apparatus may claim and possibly recover two hundred dollars per month, and the other employes in ratio. This was never intended by the city or so understood by the employes.

HENRY COLERICK,
City Attorney.

First section concurred in. Second section concurred in and clerk instructed to furnish each department with form of agreement.

REPORT OF CHIEF OF POLICE AND CLERK.

I respectfully report that the electric lights were found 453 hours not burning during the month of July, 1889.

FRANK WILKINSON,
Chief of Police.

I respectfully report that I have deducted from the electric light company's bill for the month of July, 1889, $34.02, 453 hours at 5⅞ cents per hour.

W. W. ROCKHILL,
City Clerk.

Referred to the committee on gas and street lights.

REPORT OF WEIGHMASTER.

I respectfully report that I have collected and paid to the city treasurer one hundred dollars and seventy cents ($100.70) for the month of July, 1889.

PATRICK RYAN,
City Weighmaster.

Referred to committee on finance.

REPORT OF MARKET MASTER.

I respectfully report that I have collected and paid into the city treasury money as follows: For market stands, July 13, $40, July 20, $18, July 27, $41.50, and $42.30 July 31 for 10-cent collections; making a total of $141.80, for which I hold the treasurer's receipt.

WILLIAM KOPA.

Referred to the committee on finance.

REPORT OF POUNDMASTER.

I respectfully report that I have collected five and 75-100 dollars ($5.75) for the month of August. I hold treasurer's receipt for same.

FRED WOEHNKER,
Poundmaster.

Referred to committee on pound.

REPORT OF WATER WORKS TRUSTEES.

Following is the report of the financial operations of the water works department for the month of July, 1889.

RECEIPTS.

Water rents		$7,880 50
Meter rents		30 10
Special revenue		21 86
Penalties		12 00
Special deposits		10 00
Meters		124 96
Valves		4 00
City of Fort Wayne		2,500 00
Services		199 80
Total revenue		$10,773 22
Amount on hand as per last report		347 53
Total cash for the month		$11,120 75
Amount deposited with city treasurer	$10,843 74	
Rebate	17 40	
		$10,861 14
Balance on hand Aug. 1, 1889.		$ 259 61

EXPENDITURES.

City treasurers fund as per last report		$ 1,265 89
Amount deposited during the month		10,843 74
Total water works fund		$12,109 63
Orders drawn on account of		
Pumping service	$ 1,672 97	
Officers salaries	200 00	
Office expense	79 93	
Street repair	18 80	
Implements	30 49	
Services	1,040 41	
Sundries	1 30	
Valves	55 58	
Hydrant repairs	12 75	
Pipes	51 55	
Engine repairs	57 60	
Spy Run pumping station.	91 91	
Engine house	132 00	
Engine and boilers	2,668 58	
Meters	327 85	
Meter repairs	21 68	
Spy Run suction pipe	6 90	
		$6,463 45
Balance in treasury Aug. 1, 1889		$ 5,746 18

C. MCCULLOCH,
CHRISTIAN BOSEKER,
Trustees.

Referred to committee on waterworks.

REPORT OF WATER WORKS TRUSTEES.

The trustees of the water works desire to call the attention of the council to the importance of having this work on Broadway done immediately, for it was upon the promise of the council assuring them of better fire protection that the Jenney Electric Light company rebuilt their shops upon a much larger scale. They will commence another addition to their plant, estimated to cost twenty thousand dollars more, as soon as this contract for extension and enlargement of water pipes is executed. The shops they have erected are a credit to the city. Their business is growing rapidly and is of great importance to us all. We hope the council will in some way provide the means for having this work done immediately, either by a temporary transfer of funds from some other account or by an agreement with the contractor to give the city time, so that it can be paid for out of the next installment of taxes.

C. MCCULLOCH,
CHRISTIAN BOSEKER.

Report, together with specifications and contract and bond, referred to the committee on water works and finance.

REPORT OF STREET COMMISSIONER.

As instructed by your honorable body, I repaired the Clinton street bridge so as to make it passible, but a new floor is badly needed as the joices are rotten, and I would recommend that the committee on bridges be instructed to investigate same at once, with power to act, as in my opinion its present condition is very dangerous.

2. The bridge over Shawnee run on Metz street is also in a dangerous condition. I would recommend the committee on bridges be given power to act and have defects remedied at once.

D. O'BRIEN,
Street Commissioner.

Referred to committee on bridges and city attorney.

REPORT OF POLICE COMMISSIONERS.

Your police commissioners, to whom was referred the resolution of Councilman Hilgeman to place a patrol box at the corner of Jefferson and Ewing streets, would report that the lack of funds at present precludes the putting in of any more patrol boxes. We would, therefore, recommend that the matter be postponed for the present.

DANIEL L. HARDING,
Mayor.
W. D. MEYER,
H. HILBRECHT,
CHAS. F. HALBER,
F. W. BANDT
Committee.

Concurred in.

OFFICIAL BONDS.

The official bond of Wm. T. Pratt as inspector of public works, in the sum of $3,400, signed by Allen Zollars, was submitted. Referred to city attorney.

The official bond of John J. Halber as sanitary policeman, in the sum of $500, signed by Chas. F. Halber and Geo. W. Halber, was submitted and referred to the city attorney.

REPORT OF COMMITTEE ON STREETS AND ALLEYS.

Your committee on streets and alleys respectfully report:

1. Contract to John McCann to grade Spring street, from St. Mary's avenue to Sherman street.

2. Contract to John McCann to grade and pave the sidewalk on the east side of Thomas street from Creighton avenue to Pontiac street.

3. Contract to Gustav Horstmann to grade and pave the sidewalk on the east side of Fairfield avenue, bordering on lot 1, Noll's third addition.

4. Contract to Gustav Horstmann to grade and pave the sidewalk on the east side of Lafayette street, from the south rail of the track of the Wabash, St. Louis & Pacific railway to Toledo street.

5. Contract to John McCann to grade and pave the sidewalk on both sides of College from the south line of the right-of-way of the Pittsburg, Fort Wayne & Chicago railway to Stophlet street.

6. Contract to John Bertels to grade and pave the sidewalk on the east side of College street, from Washington street to the alley south of Wilt street.

7. Contract to Z. Hopkins to grade and pave the sidewalk on the north side of Huron street, from Mechanic to Center street.

8. Contract to Z. Hopkins to grade and pave the sidewalk on the east side of Mechanic's street, from the south line of lot 4, Butcher's addition, to Main street.

9. Contract to John McCann to grade and pave the sidewalk on the west side of North Harrison street, from Fifth street to the north line of lot 174 northside addition.

10. Contract to John Bertels to grade and pave the sidewalk on the west side of Francis street, bordering on lots 607 and 608 Hanna's amended addition.

11. In favor of the resolution of Councilman Hilbrecht to grade and pave with brick the sidewalk on the east side of Nelson street, from Washington street to Wilt street.

12. In favor of the resolution of Councilman Huser to grade and pave with brick the sidewalk on the south side of Wall street, bordering on lot 19 and the west one-half of lot 20 Swinney's addition.

13. In favor of the resolution of Councilman Huser to grade and pave with brick the sidewalks on both sides of Wall street from College street to Nelson street.

14. In favor of the resolution of Councilman Bandt to grade and pave with brick the sidewalk on the north side of Butler street, bordering on lot 38, Hoagland and Williams' addition.

15. In favor of the resolution of Councilman Vordermark as amended to grade McCulloch street from Summit to Hayden street, instead of from Lewis to Hayden steet.

16. In favor of the resolution of Councilman Ofenloch to open an alley to a width of fifteen feet from the alley existing in in Green's subdivision of Hanna's outlot 17, between Hanna and Force streets, and extend the same to Pontiac street, through Hanna's outlots numbered 15 and 16.

17. We recommend that the resolution instructing the street commissioner to grade Superior street, be referred back to Councilman Huser, with request that he introduce a proper resolution for such work.

18. In favor of the petition of Rhinesmith & Simonson to allow them to put down driveways across the sidewalk into their lumber yards.

19. In favor of the petition of Thomas W. Lloyd and others to open alley in College second addition from Schick and Hanover street, as the petitioners express a willingness to donate for alley purposes a strip of land necessary for a fourteen foot alley. We recommend that the property owners present a plat to the council dedicating the strip of land to the public, and if found correct to have said plat recorded.

20. We have examined the proposed plat of the Citizens' Loan and Improvement Co., subdividing lots 293, 395, 396, 397, 398, 399, 400, 401, 402, 403, 404, 405, 406, 407 and 408, in Hamilton's 4th add. We find the plat correct and recommend its approval.

21. On the petition of Ryan Bros., to investigate the condition of the sidewalk on the corner of Harmer and Eliza streets, we report that we find the walk laid eighteen inches below the street, laid on a grade given by the city civil engineer, who says the grade is correct, and the only remedy is to grade Eliza street, from Gay to Francis street, and also to grade Harmer street, from Hayden to Hugh streets. We, therefore, recommend that a proper resolution be introduced for grading said street.

H. A. READ,
P. J. SCHEID,
H. HILBRECHT,
Committee.

Concurred in.

REPORT OF COMMITTEE ON STREETS AND ALLEYS ON OBJECTIONS TO IMPROVING WEST WAYNE STREET.

Your committee on streets and alleys met at the council chamber this 13th day of August, 1889, to hear objections against the improvement of West Wayne street with asphalt pavement. There was a committee of property owners on the proposed line of improvement present, who presented their objections in writing, which objections your committee respectfully submit to your honorable body and recommend that they be carefully read and that each member of this council vote his opinion as to whether the improvement shall be made or not.

H. A. READ,
PETER J. SCHEID,
H. HILBRECHT,
Committee.

Concurred in.

REPORT OF COMMITTEE ON SEWERS.

We, the committee on sewers, report as follows:

1. We have awarded the contract to Joseph Derheimer for constructing a 12-inch sewer in the first alley north of Wayne street, from Hanna street to Monroe street.

2. We have awarded the contract to Joseph Derheimer for a 12-inch sewer in the alley between Francis street and Hanna street, from the alley north of Wayne street to Wayne street.

3. We have awarded the contract to Joseph Derheimer for an 18-inch sewer on DeWald street and in the first alley west of Hanna street.

4. We have awarded the contract to Joseph Derheimer for a 15-inch sewer in the alley between Creighton avenue and Taber street, from the first alley west of Hanna street to Warsaw street.

5. We have awarded the contract to Joseph Derheimer for constructing a 15-inch sewer in the alley between DeWald street and Creighton avenue, from the first alley west of Hanna street, to the second alley west of Hanna street.

6. We have awarded the contract to Joseph Derheimer to construct a sewer on Clinton street, from DeWald street to the alley south of Pontiac street.

7. We have awarded the contract to James Fox for constructing a 15-inch sewer in the alley between Lafayette street and Barr street, from the alley south of Hamilton street to DeWald street.

8. In favor of the ordinance to construct a 15-inch sewer in the alley between Wayne street and Washington street, from Schick street to Hanover street.

9. In relation to the petition of the men that worked on the sewer for H. C. F. Westrumb, asking the city to retain money out of estimate to pay them, we recommend that the city clerk withhold said estimate from said Westrumb until they are paid.

M. CODY,
VAL OFENLOCH,
Committee

Concurred in.

Huntington *Democrat*: "F. D. Paulus, one of Fort Wayne's active agricultural men, was here to-day on business.—Master Herbie Zahn went to Fort Wayne this noon to visit for the balance of the week.—Jas. Shepler left for Fort Wayne this noon to take his position as clerk at the new Aldine hotel. 'Jim' is a genial, whole-souled fellow, who has always been immensely popular, especially among the traveling fraternity, and he is a valuable acquisition to any hotel. The loss of the Exchange is the Aldine's gain."

The police may not have noticed that a good many Fort Wayne tobacco dealers are openly violating the law passed by the last legislature prohibiting the sale of tobacco, cigars and cigarettes to boys under sixteen years of age, but it is, nevertheless, a fact. The usual number of small boys are chewing tobacco and smoking cigars or cigarettes, and they surely can't have much trouble in finding dealers who are always willing to sell to them.

The rose bud opening to the morn,
While yet the dew hangs on the thorn,
Exhales less sweetness than is wont
To breathe from lips that SOZODONT
has touched with a soft crimson glow
That shows the dazzling teeth off so.

THE San Francisco man who has entered a $300,000,000 claim in the courts there against the city must be a near relative of the man who wants the earth.

I have used Pond's Extract for myself and family for some time and find it to be the best article of the kind I ever used. It will remove stiffness and soreness of the muscles in a very short time, and in my opinion no base ball player or athlete should be without this valuable compound. Yours truly,
JAMES MUTRIE,
Manager New York Base Ball Club.

NEVER fear to bring the sublimest motive into the smallest duty, and the most infinite comfort to the smallest trouble.

Take
Hood's Sarsaparilla
100 Doses
One Dollar

The Chief Reason for the marvellous success of Hood's Sarsaparilla is found in the fact that this medicine actually accomplishes all that is claimed for it. Its real merit has won for Hood's Sarsaparilla a popularity and sale greater than that of any other blood purifier. It cures Scrofula, all Humors, Dyspepsia, etc. Prepared only by C. I. Hood & Co., Lowell, Mass.

Merit Wins

GETTING READY.

The Trades and Labor Council Meet to Perfect Arrangements for Labor Day.

The Trades and Labor council met last night to make further arrangements for the celebration of Labor Day in this city, and reports were heard from the various committees. The subscription committee reported that they had made considerable progress, and among the subscriptions received was the generous donation of $40 from Mr. John Beldmiller.

The committee on arrangements reported a program which was accepted by the council.

The committee on dance announced that they desired each organization in the council at the next meeting to designate men to serve on the various ball committees.

On the call for Labor Day marshals the name of Wm. P. Duffy was named to captain the Typographical union, and Philip Rapp for the Knights of Labor.

The Brotherhood of Railroad Brakemen and the Hod Carriers' union, through their spokesmen, announced that they would participate in the Labor Day program.

The controversy with Messrs. Britton & Rogers over the publication of the *Labor Day Bulletin* was adjusted on condition that they refrain from further soliciting advertisements until the early part of next week, or until the finance committee gets through with the business men. Their publication was made the official organ of the council for Labor Day, and their documents will hereafter bear the Typographical union seal, the official stamp of the Trades and Labor council.

At the meeting of the city council last evening an invitation from the Trades and Labor council, inviting the members of the council, the police and the fire department to participate in the Labor Day parade, was read and accepted. The Fort Wayne Rifles have also accepted a similar invitation.

An Important Element

Of the success of Hood's Sarsaparilla is the fact that every purchaser receives a fair equivalent for his money. The familiar headline "100 Doses One Dollar," stolen by imitators, is original with and true only of Hood's Sarsaparilla. This can easily be proven by any one who desires to test the matter. For real economy, buy only Hood's Sarsaparilla. Sold by all druggists.

BEES settled in the top of a house near Atlanta, Ga., eight years ago, and the other day, when the gable end was removed, the entire roof was found to be filled with honey.

News About Town.

It is the current report about town that Kemp's Balsam for the Throat and and Lungs is making some remarkable cures with people who are troubled with Coughs, Sore Throat, Asthma, Bronchitis and Consumption. Any druggist will give you a trial bottle *free of cost*. It is guaranteed to relieve and cure. The large bottles are 50c and $1.

ANDREW JACKSON COFFEE, a nephew of "Old Hickory," is a notary public at San Francisco. Mr. Coffee is a native of Louisiana and has many interesting relics of a Jacksonian character in his possession.

JOLIET, ILL.

J. M. LOOSE RED CLOVER CO.—I purchased a box of your Red Clover Pile Ointment of F. P. Golliday, at this place, after using various other ointments without effect. I used several applications of the Red Clover Ointment and have not had any trouble since. I now believe I am permanently cured. My case was not one of the worst, but I have suffered with them over a year, and bled so much I became greatly reduced in flesh. Your ointment acted miraculously, and I am only too glad to speak to the many sufferers of this painful disease. If it cures all who use it as quickly as it did me, you will sell a great deal of it. But I am convinced your Pile Ointment was made to cure, and not like the many others I have tested, to defraud. It is a pleasure to me to say, the Red Clover Pile Ointment has been a priceless blessing to me, and I know it will prove such to others who will try it.
Respectfully, L. V. PARK.
For sale by Dreier & Bros.

Ask your grocer for Fermentum Compressed Yeast. Take no other. 7-tf

People in general should know what's best to do in case of a sudden attack of bowel complaint. It is a well established fact that prompt relief may be had in any case of colic, cholera morbus, dysintery or diarrhoea by giving a few doses of Chamberlain's Colic, Cholera and Diarrhoea Remedy. It acts quickly, can always be depended upon and is pleasant to take. For sale by Geo. H. Loesch.

Lake Chautauqua.

Take the Nickel Plate to Lake Chautauqua, the popular summer resort, where 150,000 pleasure seekers visit in one season. It is located at an altitude of 1,400 and 1,500 feet above ocean level, and its shores present a continuous picture of scenic beauty.

The boating, fishing and bathing advantages are equal, if not superior, to any other resort in this country, and these features alone should bring thousands to its shores the coming season.

The history of the various religious and educational organizations which have made this resort so popular, are so well known it will not be our purpose to repeat any portion of it here. Individuals or families desiring board at hotels, or private houses may be accommodated at rates to suit the ability or desires of the visitor.

The Nickel Plate has made special arrangements for the accommodation of tourists who desire to stop on excursion tickets either going or returning, enabling them to visit friends en route and the many attractions of the beautiful city of Cleveland, Ohio.

Excursionists desiring to visit Niagara Falls may be accommodated with tickets direct or via Chautauqua Lake, enabling holders of Nickel Plate tickets to visit both of those famous resorts without additional cost to purchaser. The Nickel Plate trains make direct connections at Brocton for Mayville, and close connections returning. Be sure your ticket reads via Nickel Plate. Aug15

THIRD POINT You should read the CHICAGO DAILY NEWS because it's *an independent newspaper*. There are two sides to every political question, and THE DAILY NEWS gives them both with equal fairness. A party organ magnifies one side and dwarfs the other. No sensible man wants to be trifled with in this fashion. The time has gone by when American citizens expect to inherit their political opinions. They want to make their own—and to do this they want a paper to tell them the truth, regardless of their own personal preferences. If you are an honest man, independent and self-reliant in thought, read an honest and independent newspaper—read THE CHICAGO DAILY NEWS.

Remember—Its circulation is 220,000 a day—over a million a week—and it costs by mail 25 cts. a month, four months $1.00,—*one cent a day*.

NEW ADVERTISEMENTS.

THE BYRON ROLL COLLAR

COMFORTABLE and ELEGANT.
For Sale by Leading Dealers.
M'F'D Solely by WM. BARKER, Troy, N.Y.

AMUSEMENTS.

MASONIC TEMPLE.

Wednesday, August 14.

GRAND PRODUCTION.

The Talented and Popular Comedian and Character Actor, MR.

George C. Staley,

—IN—

A ROYAL PASS;

Or, The Exile of Siberia.

IVAN ZOTOFF, an officer of the Imperial Guard... ANDREAS HOFFER, a Guide and Courier...} Geo. C. Staley

A Cast of Unusual Excellence.

Magnificent Stage Appointments.

The Tyrolese Songs of the Helvetian.

Special Notice—Mr. Staley carries his own Scenery and Properties Complete for this production.

Reserved seats on sale at Box Office. Prices as usual.

Saturday, Aug. 17th.

J. K. EMMET

In His Entirely New and Natural Drama

UNCLE JOE,

—OR—

FRITZ IN A MAD HOUSE.

Which ran three months at the 14th Street Theatre, New York.

Excellent Company.

PLINLIMMON, the $5,000 Dog.

The Largest and Handsomest Dog in the World.

Secure seats after Thursday Morning. Prices 50, 75 and $1.00.

Grand Opening, Season '89-90.

SATURDAY, AUG. 31st.

Theatre entirely restocked with new Scenery.

KEENE AS "OTHELLO."

JAMES MADDEN,

PLUMBER,

Steam and Gas Fitter,

101 Calhoun Street,

Next door to Y. M. C. A.,

FORT WAYNE, - - - INDIANA

A. HATTERSLEY & SON.

PLUMBERS,

Steam and Gas Fitters,

48 East Main St.

FORT WAYNE, ... IND

THE BEST MEATS IN THE CITY.

GOTTLIEB HALLER

South Side Meat Market, carries nothing but the choicest meats. Fresh and Salt Meats, Hams, Sausage at

No. 366 CALHOUN STREET.

AND HANNA STREET (WESSEL BLOCK.)

WATER WORKS.

Bath Tubs, Pumps, Rubber Hose, etc.

—AT—

C. W. BRUNS & CO.,

PLUMBERS,

168 Calhoun Street,

Opposite the Cathedral, Fort Wayne, Ind.

Back-Aches

RHEUMATISM NEURALGIA OR KINDRED ILLS

Cured by St. Jacobs Oil Promptly. Perfectly. and Permanently.

SOLD BY DRUGGISTS AND DEALERS.

THE CHAS. A. VOGELER CO. BALTO. MD.

KABO

No more corsets to break and hurt the wearer. Kabo is warranted to neither break nor roll up with 1 year's wear.

With new soft Eyelet which never breaks, the lacer will never pull out nor stain the clothing.

CORSET

BALL'S CORSETS Are Boned with KABO.

FOR SALE EVERYWHERE.

CHICAGO CORSET CO.

CHICAGO and NEW YORK.

LONG LIFE.

There is nothing in the world more generally desired than long life, yet the majority of people put off caring for their health—not because they are really careless, but because we live our lives at such a pace we have not time to give the subject sufficient thought until we receive a reminder in the shape of a severe illness.

Then, too, we are constantly bewildered by the various schools of medicine, and the physicians who represent them, and often blunder in our choice of a doctor.

If people only knew that the very best health-keeper, life-preserver and disease preventer that has yet been discovered, is simmered down into a concentrated and very palatable form in the shape of New Style Pleasant Taste Vinegar Bitters, they would not hesitate a moment to try it.

But they do not know. How can they know, when so many not only worthless, but positively injurious drugs are constantly flooding the market under various names and guises, that the New Style Vinegar Bitters is as bad as any of them!

They do not know, of course, unless they have the courage to try the New Style. It straightens out a tangled-up system in a very short while, and those who buy it once buy it always.

Why don't you try it, reader? It is sent out by a responsible house, and is exactly as represented. It costs but a dollar for a very large bottle. Try it once and you will never be so glad of anything in your life. Your druggist may not have it, but he will order it for you. Be sure it says New Style Pleasant Taste on carton and bottle before you take it. Try it, and you will feel happier than if you had found a gold mine, for it really is a mine—of health.

Free from alcohol and opium; composed of expensive herbs and roots, with fine, delicate flavoring.

Send for a beautiful book free.

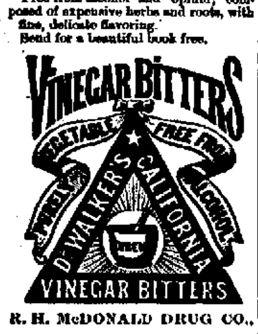

R. H. McDONALD DRUG CO.,

Cor. Washington & Charlton Sts., NEW YORK CITY.

Hoffheimer's SASSAFRAS HERB BITTERS AND TONIC

The Greatest Tonic. HAS NO EQUAL. A Purely Vegetable Compound and Non-Intoxicating. For Sale by all First-class Grocers, Druggists and Liquor Dealers. PREPARED AND BOTTLED ONLY BY The Hoffheimer Distilling Co. CINCINNATI, O.

These Bitters Require No Liquor Dealer's License.

Julius Nathan & Co., and Isaac Wile & Co., agents, Fort Wayne, Ind. 12-eod1m

A Perfect Face Powder.

FREEMAN'S FACE POWDER. Medicated—free from Poisons—Harmless as Dew. "Hiawatha" the exquisite new perfume. Sold by

Klinkenberg & Detzer, 250 Calhoun; Woodworth & Co., 1 Aveline house block; Beverforden's, 238 Calhoun; Miller's, 354 Lafayette; Lepper's, 60 Jefferson; Schroeder Bros., 97 Broadway; Frankenstein's, Washington and Barr; Dreier & Bro., 10 Calhoun; wholesale, Meyer Bros. & Co.

THE LATEST PERFUME EXQUISITE Odors FREEMAN'S HIAWATHA

May 8-eod3m

BROU'S INJECTION

An Infallible Remedy for the Cure of all Contagious Diseases of the Urinary organs; guaranteed not to produce Stricture; no sickening doses; and no inconvenience or loss of time. Recommended by physicians and sold by druggists everywhere. J. Ferré (successor to Brou), Pharmacien, Paris.

FOR MEN ONLY!

A POSITIVE For LOST or FAILING MANHOOD; General and NERVOUS DEBILITY; Weakness of Body and Mind; Effects of Errors or Excesses in Old or Young. Robust, Noble MANHOOD fully Restored. How to Enlarge and Strengthen WEAK, UNDEVELOPED ORGANS & PARTS of BODY. Absolutely unfailing HOME TREATMENT—Benefits in a day. Men testify from 47 States, Territories, and Foreign Countries. You can write them. Book, full explanation, and proofs mailed (sealed) free. Address ERIE MEDICAL CO., BUFFALO, N. Y.

Nov 8-eod&wly

H. C. SITES, DENTIST, NILL'S BLOCK 52 Calhoun st., Fort Wayne, Ind,

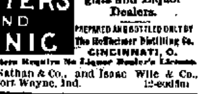

Still occupy same rooms I occupied 14 years ago.

Many Imitate, None Equal

TANSILL'S PUNCH 5¢

Fort Wayne Sentinel.

WEDNESDAY, AUG. 14, 1889.

THE GOSSIP OF THE DAY.

The Pennsylvania's New Vestibule Train—Who Stole the Picture at the Bass Works?

Pay days are in order again.

The Wabash will pay its employes next Tuesday.

The new vestibule train on the Pittsburg road is a dandy.

Lewis Seibt, machinist at the Bass works, is on the sick list.

The Pittsburg shops will pay their employes next Saturday.

The Olds wagon and wheel works pay their employes to-morrow.

Machinist Hill, at the Pittsburg shops, is loitering off his bicycle.

Freight Agent C. H. Newton, of the Wabash, is on the sick list.

Wally Caswell, clerk at the Bass works, went to Rome City to-day.

William Linderman, machinist at the Bass works, has been on the sick list for the last few weeks.

F. T. Henry, traveling passenger agent of the Atchinson, Topeka and Santa Fee road, is in the city.

Louis Bourie, of the Pittsburg shops, went to Rome City this morning with the city band, of which he is a member.

S. D. Bradley, master mechanic of the railroad shops at Grand Rapids, Mich., was in the city last evening on his way to Pittsburg.

Storekeeper Enoch Cox, of the Pennsylvania company, went to Rome City this morning. He speaks there to-day at the Odd Fellows reunion.

H. N. Helfrich, the receiving clerk at the electric light works, besides his other accomplishments, is a good musician, and charms his audiences at church entertainments with his excellent organ selections.

O. H. McBride, a postal clerk on the Wabash night line, has been removed, leaving only five democrats now out of forty clerks. It was a civil service removal for offensive partisanship, it is supposed, although no charges were filed against him. His successor is a civil service republican.

The boys at the Bass works were congratulating J. Zion Smith, the assistant superintendent of the establishment, this morning, over his election by the council to the position of water works trustee. Mr. Smith is a pleasant, competent gentleman and that he will make an efficient official is the opinion of his host of friends.

The excursion of the Odd Fellows to Rome City this morning to attend the reunion exercises of their fraternity there, from the different parts of Northern Indiana, took from this city 400 people. They were accompanied by the City band. An excursion train from the south with 300 people, also passed through the city on their way to Rome City to attend the reunion.

The question, "How fast can a locomotive run?" has been a good deal discussed recently in the engineering papers. The conclusion appears to be that there is no authentic record of any speed above eighty miles an hour. That speed was obtained many years ago by a Bristol and Exeter tank engine with nine-foot driving wheels—a long extinct species—down a steep bank. But it has, apparently, never been beaten. It is, indeed, not a little strange how sharply the line appears to have been drawn at eighty miles an hour. Records of seventy-five miles an hour are as plenty as blackberries. Records of eighty are exceedingly rare. Records of greater speed have a way of crumbling beneath the lightest touch.

Somebody has stolen from the desk in the cleaning department of the Bass works the group photo recently taken of the employes of the works under Foreman J. C. Matsch. THE SENTINEL reporter was after the picture a few mornings ago, for the purpose of getting the names of the boys, but he couldn't get it. Since then the picture has disappeared, and where it has gone to seems to be a mystery. Some of the boys accuse THE SENTINEL reporter of having stolen it, while he was on his rounds yesterday morning. He was seen in the vicinity of the desk, and a short time after he left the picture was gone. If THE SENTINEL reporter was guilty of taking it he has probably placed it in hands of an electrotyper for the purpose of getting a cut for publication. If this is so, the boys may expect to see their picture on the first page in next Saturday's SENTINEL.

A MAGNIFICENT TRAIN.

The new limited vestibule train which the Pennsylvania company has recently placed on its road, and which passes through here, is one of the handsomest in the passenger service anywhere.

The cars are named Sultan, Victoria, France, Australia and Vacuna, the last being an observation car. They have just been turned out of the Pullman car works, where they were manufactured. There is the usual smoking car, with bath room, barber shop and library next to the engine, while the observation car at the end is also provided with two library cases and writing desks.

The observation car contains six sections and a large parlor with bay windows and glass doors that permit full views of the scenery from any part of the car. The mahogany carvings in this car are exceedingly fine and artistic. The car cost about $20,000. All the cars are about seventy-six feet in length. The interior wood work is of mahogany, while some of the upholstering is covered silber with rare plush or white Italian hair-cloth, something new for summer.

SOLEMN VOWS.

Eighteen Young Women Abandon Worldly Pleasures and Join the Sisterhood.

Yesterday morning, in the chapel of Handmaids of Christ, adjoining the St. Joseph's hospital, corner of Broadway and West Main streets, eighteen young women took the religious vows of the Sisterhood. Twelve young ladies began the novitiate, receiving the white veil; four young ladies, who had closed their novitiate of two years, made their vows for three years; two young ladies, who have been ten years in the community, made their vows for life.

The following are the young ladies and the names they received in religion: Misses Margaret Batzen, Sister M. Melonia; Julia Zawaka, Sister M. Gorgonia; Catherine Thein, Sister M. Trebronia; Mary Lindner, Sister M. Eutropia; Frances Schukel, Sister M. Cerilla; Rose Kleren, Sister M. Eligia; Mary Greve, Sister M. Josepha; Elizabeth Lang, Sister M. Dyonisia; Margaret Giel, Sister M. Camilla; Anna Mueller; Sister M. Heribert; Mary Robbers, Sister M. Angelia; Magdalena Philipson, Sister M. Isidora. Anna Postwa, Sister M. Liola; Dorathy Binder, Sister M. Virgilia; Eliza Weber, Sister M. Matrona; Mathilda Koebele, Sister M. Ludovica; Gertrude Weiler, Sister M. Lintgardis; Joseph Hirsh, Sister Bertholda.

Rt. Rev. Bishop Dwenger being out of the city Very Rev. J. H. Brammer, the vicar general, sang the solemn mass and received the profession and vows of the new sisters. Rev. J. H. Oechtering was deacon, and Rev. Father Leo, O. S. F., of Teutopolis, Ill., was sub deacon. Rev. Chancellor Lang was master of ceremonies. Revs. J. Becks, B. T. Borg, R. Wiedan, and A. Messman assisted in cassock and surplice. Rev. Father Leo preached an excellent sermon to the young lady.

THE NEW SCHOOL BOOKS.

County Superintendent Felts Invites Criticisms on the Books to Be Used in Our Schools.

Supt. George F. Felts, conscious of an existing feeling against the new school books has taken pains to submit the books to persons who are well able to judge their worth.

In view of the fact that these books have been adopted by the state, and must be accepted in our public schools, it is important that teachers do not create a prejudice against them as it will work great harm with the progress of instruction.

The following, from a prominent instructor, who is disinterested, canvasses the subject:

Mr. G. F. Felts.

I have examined the books you sent me and, according to your request, subject the following criticisms:

The first reader is exactly what I have been wishing for.

I can truthfully say that I have never before found a first reader that suited me. The authors or compilers evidently believe in beginning with a small vocabulary of words, and having those words recognizable by the pupil in all forms and varieties of print as well as script.

I am especially pleased with the pronouncing and spelling exercises in the second reader, but seriously object to the emphatic words and phrases being indicated by Italics, and inflections being marked. I think this is usurping the pupils province and will virtually lead the pupil to read in a mechanical manner. The pupil should decide for himself what words should receive emphasis and why, and moreover, I find the emphasis misapplied in several places. I observed the same error in the third reader also.

I like the vocal and phonic drills given in the third reader and think the selections are well chosen. The language lessons, associated with the reading lessons, are good.

The diacritical marking meets my approval also. I like the idea of having these exercises interspersed through the book instead of having them in one part of the book. You know how easy it is to pass by these drills when we are not brought face to face with them each day, and nothing so disturbs the anxious, ambitious pupil as "turning back to the front pages" for drill work.

Take the series as a whole, I think it quite excels McGuffey's. TEACHER.

Supt. Sanderson, of the Warsaw, Ind., schools, says in substance: "The books have been in use here two years and have given perfect satisfaction. The drill work, especially in articulation, is superior to McGuffy's series. The new feature of biography is without question a good one. The books I am certain are better graded."

The Common Lot.

There is a place no love can reach,
There is a time no voice c.n teach,
There is a chain no power han break,
There is a sleep no sound can wake.

Sooner or later that time will arrive, that place will wait for your coming, that chain must bind you in helpless death, that sleep must fall on your senses. But thousands every year go untimely to their fate, and thousands more lengthen out their days by heedful, timely care. For the failing strength, the weakening organs, the wasting blood, Dr. Pierce's Golden Medical Discovery is a wonderful restorative and a prolonger of strength and life. It purifies the blood and invigorates the system, thereby fortifying it against disease. Of druggists.

The Shaker Medicine company are packing up their goods to go to Creston, Iowa.

A Dramatic Dilemma.

An incident occurred in the opera house, at Warsaw, last evening, not down on the bills. During the performance of "A Royal Pass," a handsomely attired lady gave a piercing shriek and fell from a chair in a dead faint. She was tenderly cared for by several ladies present, and after her recovery left the theatre. Many supposed the lady to be the wife of the star, but Mr. Staley denied the soft impeachment, and was under the impression that the pretty stranger might be an agent of a nihilistic gang in Chicago. During the action of the play, Mr. Staley appears as a nihilist and gives utterance to the secret pass words of the Russian group at St. Petersburg, and for this reason might become an object of attack. The young lady undoubtedly visited the theatre for some purpose, other than to witness the performance. Mr. Staley and his managers are now investigating the circulars of our life insurance companies.

At 4 o'clock Wednesday evening, September 4, at the Emanuel Lutheran church, will be solemnized the nuptials of Mr. Orlando Stahu and Miss Louise Horneck. A reception will follow at the home of the bride's parents, Mr. and Mrs. Henry Horneck, 151 Montgomery street.

Pimples, boils, and other humors are liable to appear when the blood gets heated. To cure them, take Hood's Sarsaparilla.

THOMAS NAST will hereafter be associated with *Time*. It is understood that in the future he will devote his attention to social and general topics, as well as to politics.

PAINSVILLE, O.

J. M. LOOSE RED CLOVER CO., Detroit.—I have used your Solid Extract Red Clover with perfect success and take great pleasure in recommending its use to any afflicted with Scrofulous or Cancerous affection, believing it (from my own experience) to be a most efficient blood purifier.

J. J. HARRISON.

For sale by Dreier Bros.

IN a house near Hagerstown, Md., destroyed by the tornado was a sleeping infant, who was found, when the blow was over, half a mile off and not injured.

Interested People.

Advertising a patent medicine in the peculiar way in which the proprietor of Kemp's Balsam for Coughs and Colds does is indeed wonderful. He authorizes all druggists to give those who call for it a sample bottle *Free*, that they may try it before purchasing. The large bottles are 50c and $1.00. We certainly would advise a trial. It may save you from consumption.

Special Excursion to Salt Lake, Utah.

On Tuesday August 20, the Wabash railroad will run a special cheap excursion to Salt Lake City, Utah. The round trip rate for this occasion will be $40.20 and tickets will be good for return passage thirty days from date of sale. As the accommodations are necessarily limited application should be made as early as possible for berths, tickets, etc. Special agents will take charge of the party all the way through. Apply to E. L. Craw, Geo. K. Torrence or to R. G. Thompson, passenger and ticket agent, Fort Wayne, Ind. 12-tf

Cheap Harvest Excursions

Will be run via the Wabash Line to points in Kansas, Nebraska, Oklahoma, Dakota, Colorado, and all parts of the West, on August 6th and 20th, September 10th and 24th, and October 8th, 1889. Rates one fare for Round trip. For particulars, apply to nearest Wabash Ticket Agent. Oct1

There was a terrible epidemic of dysentery and bloody flux in Pope County, Illinois last summer. As many as five deaths occurred in one day. Messrs. Walter Brothers, of Waltersburg, sold over 380 bottles of Chamberlain's Colic, Cholera and Diarrhoea Remedy during this epidemic, and say that they never heard of its failing in any case when the directions were followed. It was the only medicine used that did cure the worst cases. Many persons were cured by it after the doctors had given them up. 25 and 60 cent bottles for sale by Geo. H. Loesch.

Advice to Mothers.—Mrs. Winslow's Soothing Syrup should always be used when children are cutting teeth. It relieves the little sufferer at once; it produces natural, quiet sleep by relieving the child from pain, and the little cherub awakes as "bright as a button." It is very pleasant to take. It soothes the child, softens the gums, allays all pain, relieves wind, regulates the bowels and is the best known remedy for diarrhoea, whether arising from teething or other causes. Twenty-five cents a bottle. Jan-27-1y

Excelsor Springs, Mo.

Unequaled as a health and pleasure resort. Finest Watering Place Hotel in the West.

The waters will positively cure all Kidney and Liver Diseases, Dyspepsia, Diabetes, Female Complaints, Skin and Blood Diseases, etc.

For handsomely illustrated descriptive pamphlet, apply to F. Chandler, G. P. & T. A. "Wabash Line," St. Louis, Mo. Oct1.

If you do not receive your SENTINEL regularly, please notify us immediately, either in person or by postal card, that we may remedy the fault.

Our little girl when but three weeks old broke out with eczema. We tried the prescription from several good doctors, but without any special benefit. We tried S. S. S., and by the time one bottle was gone, her head began to heal, and by the time she had taken six bottles she was completely cured. Now she has a full and heavy head of hair—a robust healthy child. I feel it but my duty to make this statement. H. T. SHORE, Rich Hill, Mo.

Send for our Books on Blood and Skin Diseases and Advice to Sufferers, mailed free. THE SWIFT SPECIFIC CO., Drawer 3, Atlanta, Ga.

M. V. B. SPENCER.

Attorney-at-Law,

32 CALHOUN ST., FORT WAYNE.

Prompt attention given to all business intrusted to his care. jy18-dawtf

The PARKER GUN.

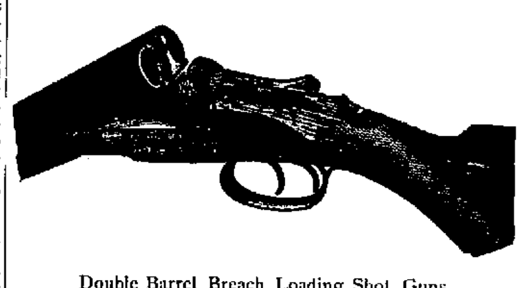

Double Barrel Breach Loading Shot Guns,

HAMMER AND HAMMERLESS.

Strongest and Best Shooting Guns made. Send for circular.

PARKER BROTHERS, MAKERS,

MERIDEN, CONN.

FRUIT HOUSE PRICES FOR 1889.

No Advance on Sugar, Coffee or Teas.

Great Reduction in New Turkish Prunes, Foreign and Domestic Dried Fruits.

Green Tea, Black Tea, Japan Tea, Young Hyson Tea.

Good, 20c. per pound; choice, 30c.; best, 50c. per pound. Imperial Tea, good, 30c.; best, 50c. per pound. Gunpowder Tea, 30c.; best, 50c. Oolong or Black Tea, 20c., 30c.; best, 50c. Japan Tea, 20c., 30c.; best, 50c. The above prices are the lowest on record and the best teas are of the highest quality. No better anywhere. The other grades are good, sweet, drawing tea and will please the most fastidious tea drinkers. Just give them a trial and satisfy yourself.

Coffee—Rio, Java and Roasted Coffee.

Best Rio Coffee, 23c.; Best Roasted Rio, 22c.; Jersey coffee, 24c.; Leverings, 24c.; Anchor, 24c.; Victor, 24c.; Best Old Government Java, 27c.; Roasted Java, 32c.

Sugars—White, and Brown.

Choice yellow extra C sugar, 8c; best standard white coffee A sugar, 9c.; granulated, 9½c.; cut loaf 9½c. pound. powdered 9½c pound; crushed, 9½c.

Foreign Fruits for Cakes.

New Valencia Raisins, 8c.; Loose Muscatel Raisins, 12c.; Seedless Sultana Raisins 10c.; Finest Malaga Layer Raisins, 10c.; Zantee Currants, 8c.; Leghorn Citrons, 25c.; Orange and Lemon Peel, 15c.; Layer Figs, 12½c.; Good Figs, 8c.; Golden Layer Dates, 8c.; Shelled Almonds, 30c. per pound.

Domestic Dried Fruits.

Dried Raspberries, 28c.; Pitted Cherries, 20c.; Dried Blackberries, 10c.; California Pared Peaches, 20c.; California Apricots, 20c.; California Pitted Plums, 15c.; California Nectarines, 20c.; California Silver Prunes, 15.; California Evaporated Peaches, 20c.; New Turkish Prunes, 5c.; Dried Peaches, 8c.; Dried Apples, 7c., Evaporated Apples, 9c.; German Pears, 10c.; Prunells, 16c.

CANDIES AND NUTS.

Pure stick candy, 12c.; Pure mixed candy, 12c.; Fancy candy, 20c.; Brazil nuts, 10c. quart; Almond nuts, 15c; Mixed nuts, 12½c.; Walnuts and Filberts, 12½c. quart.

Syrups—Maple and Sugar Syrups.

Pure Maple syrup, 70c.; golden drips, 40c.; Sorghum, 40c.; New Orleans molasses, 35c.; best, 50c. a gallon; The sorghum is splendid and 10c. lower than we ever sold it before.

Fish of all Kinds.

No. 1 White fish, half barrels, $5.00, kits, 80c.; Family White fish, quarter barrels, $1.25, kits, 40c.; Pickerel, quarter barrels, $1.60, kits, 55c.; Extra, Mess Mackerel kits, $2.20; Family Mackerel kits, $1.50; Fine Large Labrador Herring 1c each, or $4.50 per barrel; New Holland Herring, 90c. a keg; Georgia Bank Codfish, 5c. per pound; Dried Herring, 25c. a box.

Liquors and Wines for Medical Purposes.

Old 76, $2.50 per gallon; two years old, $1.75; one year old, $1.40 per gallon; new whisky, $1 and $1.25 per gallon; Port and Sherry, $1.25 a gallon; California wine, $1.25 per gallon; wines in bottles, 35c. and 40c.

Oils—Machine Oil, Fish Oil, Lard Oil, Neatsfoot Oil, Castor and Headlight Oil.

Fish oil, 70c. per gallon; Neatsfoot oil, 80c. per gallon; Lard oil, 70c. per gallon; Machine oil, dark, 20c. per gallon; Golden, 30c. per gallon; Castor oil, $1.75 per gallon; Headlight oil, 10c. per gallon. Water white oil, 12c. per gallon.

Cigars and Tobaccos, Plug Tobacco, Smoking Tobacco and Fine Cut

Good cigars, 60c. and $1 per box; Choice cigars, $1.50 per box; Horse Shoe plug tobacco, 45c. per pound; J. T. or Big Chunk, 38c; Wild Flower 40c.; Bob White, 45c.; Jolly Ike, 40c. per pound; Smoking tobacco, 20c, 25c, 35c.; best Durham, 45c. per pound; Fine cut tobacco, 25c, 50c, and 75c. per pound.

25 Cents on the Dollar Saved at the

FORT WAYNE FRUIT HOUSE.

TAR-OID

NATURE HAS NO BETTER REMEDY

Than this New Compound of Tar for Wounds, Burns, Sores, Piles, Salt Rheum, Eczema, and Coughs, Croup, Scrofula, Ulcers, Varicose Veins, Bronchitis, and Consumption.

TAR-OID must not be confounded with the cheap remedies which are prepared on the theory that *Skin Diseases* are caused by *impure blood*, which is not true. They have their cause in a want of *vital action* in the Skin. TAR-OID restores this action, hence it cures every form of *Skin Disease*, also sores, burns, etc. It is soothing and wonderfully healing—gratifying results follow in every case. It is harmless and can be used with perfect safety by any one. It is superior to all other remedies. There is positively nothing else like it.

TAR-OID is a sure cure for piles. It never fails. We warrant a cure or refund the money. It gives immediate relief. It is perfectly safe, yet powerful in its action.

Send for our "Good Samaritan" free.

CHICAGO'S BEST PHYSICIANS INDORSE IT.

TAR-OID has no equal for Piles and Pruritis. LEILA G. BEDELL, M. D., 181 Dearborn av.

TAR-OID gives me fine results in Rectal and Skin Troubles, Indolent Sores and Enlarged Glands. E. H. PRATT, M. D., 57 Central Music Hall.

TAR-OID acts like a charm on Piles, Old Sores, etc. J. R. M'CULLOUGH, M. D., 9 S. Halsted st.

TAR-OID has yielded excellent results in Croup, Bronchitis, and Consumption. J. R. BOYNTON, M. D., R. 506, 70 State st.

TAR-OID has a most wonderful action on the skin and has given me fine results in Coughs and Consumption. W. H. BURT, M. D., 112 Dearborn st.

TAR-OID gives me perfect satisfaction in Cervical Troubles, Swellings, and Piles. M. M. THOMPSON, 403 Oakley av.

TAR-OID CO., 73 Randolph Street, Chicago, Ill.

For Sale by Dreier Bros., Corner of Columbia and Calhoun.

Weak and Nervous Ladies Should use Hoptonic.

For sale at Thieme & Gross' Drug Store, Corner Calhoun and Wayne.

S. BREIDENSTEIN.

Real Estate & Loans

26 Court Street.

Watch his bulletin for some special bargains.

Ask for Baker's Famous Headeach Specific. It never fails to give relief. Sold and guaranteed by Thieme & Gross.

DR. H. W. NISWONGER, GENERAL PRACTITIONER.

Treatment of the Liver, Stomach, Kidneys, resulting in Brights' disease, Disease of the Skin, Loss of Strength.

Electricity scientifically applied.

Consumption treated with success if not too far advanced. Examination will be sufficient. OFFICE AND RESIDENCE, 264 E. JEFFERSON STREET, FORT WAYNE, IND. 10tf

Now is the time to secure Stoves at actual cost. Staub Bros., 16 East Columbia street. 2-tf

The D&C TO MACKINAC

SUMMER TOURS. PALACE STEAMERS. LOW RATES.

Four Trips per Week Between DETROIT, MACKINAC ISLAND Petoskey, Sault Ste. Marie, and Lake Huron Way Ports.

Every Week Day Between DETROIT AND CLEVELAND Special Sunday Trips during June, July, August and Sept.

Double Daily Line Between CHICAGO AND ST. JOSEPH, MICH.

OUR ILLUSTRATED PAMPHLETS Rates and Excursion Tickets will be furnished by your Ticket Agent, or address E. B. WHITCOMB, G. P. A., Detroit, Mich., Detroit and Cleveland Steam Nav. Co.

REMINGTON!

STANDARD

TYPEWRITER

It has been for fifteen years the STANDARD, and embraces the latest and highest achievements of inventive skill.

SEND FOR FULL PARTICULARS.

Wyckoff, Seamans & Benedict,

51 North Pennsylvania Street, Indianapolis, Ind May 23-6mo

Arrival and Departure of Trains.

PENNSYLVANIA COMPANY.

Under Schedule in Effect May 12, 1889.

Trains leave the Pittsburg, Fort Wayne and Chicago station at Fort Wayne as follows:

(STANDARD TIME.)

EASTBOUND—For Pittsburg, Baltimore, Washington, Philadelphia and New York *5:[illegible] a. m., 11:40 p. m., *8:00 p. m., *2:00 p. m.

Crestline accommodation, †7:00 a. m.

WESTBOUND—For Chicago, *3:15 a. m., †11:[illegible] a. m., *5:20 p. m., *1:25 a. m. Chicago accommodation leaves at 6:30 a. m. For Plymouth, †4:[illegible] p. m.

*Daily.

†Daily, except Sunday.

NEW YORK, CHICAGO & ST. LOUIS R. R.

Going East		Going West
Lv 2 00 p m	Express	Lv 2 [illegible] p m
Lv 5 10 a m	Accommodation	Lv [illegible]

LAKE SHORE & MICHIGAN SOUTHERN. (Fort Wayne Division.)

From North		Going North
10 30 a m—A.	Cincinnati Ex.......	—Lv
	Detroit Ex	" 4 [illegible] p m
3 40 p m	"—Detroit Ex	" 11 [illegible]
5 20 p m	"—Way Freight.......	" 6 [illegible]

All trains daily except Sunday.

FT. WAYNE, CINCINNATI & LOUISVILLE AND WHITEWATER R. R.

The direct line to and from Cincinnati, Louisville, Indianapolis and Fort Wayne. [Fort Wayne Time Table.]

Going South.	Arrives
5 30 a m—Ft Wayne accommodation—	1 [illegible] a m
10 [illegible] a m—Cin & Lo'v'le mail and ex—	[illegible] p m
5 30 p m—Indianapolis express.......	—10 [illegible] p m

WABASH RAILWAY. MARCH 31. 1889.

GOING WEST.	Depart
Pacific Express, daily	5 [illegible] a. m.
Kansas City ex, daily expt Sunday	1 45 p. m.
Vestibule Limited and Mail........	6 17 p. m.
Lafayette accom	3 20 p. m.

GOING EAST.	Depart
Vestibule Limited daily..............	5 [illegible] a m
Cannon Ball, except Sunday.......	1 [illegible]
Limited Express, daily	[illegible]

Lafayette accom arrives 11 a m.

INDIANAPOLIS TIME CARD.

Lv Ft Wayne	Ar Indianapolis
8 00 a m	12 20 a m
1 45 p m	6 30 p m
Lv Indianapolis	**Ar Ft Wayne**
7 15 a m	1 30 p m
1 10 p m	6 10 p m
7 00 p m	3 40 a m

Through Buffalo Palace sleeping cars and new free chair cars on the Pacific and Limited express. Free chair cars, dining car and New York and Boston sleeping car on Vestibule Limited express.

Kansas City express and Cannon Ball has new reclining chair cars for Kansas City free.

GRAND RAPIDS & INDIANA R. R.

Time Table for Fort Wayne, in Effect June 16, 18[illegible]

GOING NORTH.

*For Grand Rapids and North........	Lv 2 15 a m
" " "	" 8 05 a m
For Grand Rapids..........................	" 2 30 p m
From Richmond..............................	Ar 5 15 p m
From Portland.................................	Ar 7 [illegible] a m

GOING SOUTH.

For Richmond and Cincinnati......	Lv 5 50 a m
" "	" 10 30 p m
" "	" 12 10 p m
For Portland...................................	6 [illegible] p m
From Grand Rapids........................	Ar 6 [illegible] p m

*Daily between Cin. and Grand Rapids.

All other trains daily except Sunday.

E. F. SITES, DENTIST., No. 74 Calhoun St., Fort Wayne, Ind

Opposite the Aveline House over the Hurd Drug Store.

J. C. PELTIER,

Undertaker & Embalmer

17 WEST WAYNE ST.,

Telephone No. 174 - - - Fort Wayne, Ind

J. M. E. RIEDEL,

ARCHITECT,

ABOVE SCHANZ'S GALLERY.

112 CALHOUN ST. - FORT WAYNE, IND.

The Oldest Firm and Most Reliable in the City,

Wing & Mahurin,

ARCHITECTS!

Rooms 41 and 42, Pixley & Long Block.

FRANK B. KENDRICK,

ARCHITECT,

138 CALHOUN STREET,

FORT WAYNE, - - - - - - - INDIANA

Cook's Cotton Root Compound.—Composed of Cotton Root, Tansy and Pennyroyal. Successfully used monthly. Safe, Effectual, Pleasant. $1 by mail, or drug gists. Sealed particulars 2 stamps. Ladies address POND LILY COMPANY, 131 Woodward ave., Detroit, Mich.

Sold in Fort Wayne by Thieme & Gross, druggists. sept. 15-1yr

Free sample bottles to ladies, Creme de Orient, or Magical Beautifier for the complexion, at Nordhurst's drug store, No. 74 Calhoun street. tf

Yesterday there reached us some extra good things in

LINENS.

First among them is a large

Damask Fringed Towel

40 inches long and 22½ wide

At 25c.

Pretty Bordered Huck Towels,

Both white and colored borders, knotted fringe,

At 20c.

A splendid lot of

Huck & Damask Towels

Fringed, that are bargains,

12 1-2 and 15c.

Good Bleached

Damask Table Linens

At 40c. a Yard.

HANDSOME CREAM DAMASKS,

Choice patterns,

40c. a Yard.

But the Cream of the lot is several pieces

Cream and Bleached

DAMASKS!

66 inches wide, as good as any $1.25 Linens you'll find,

At 90c. a Yard.

If you want a

BLACK SILK

That will give you entire satisfaction, buy the

Gascade Silk.

ROOT & COMPANY

SHIRTS • MADE • TO • ORDER.

All the Latest Styles in Fancy Bosoms and French Flannels. All Flannels are shrunken before they are cut. Satisfaction guaranteed.

P. G. KUTTNER,

july 20-3m] 144 CALHOUN ST.

Closing out sale of Stoves at Staub Bros., 16 East Columbia street. 2-tf

Fort Wayne Sentinel.

WEDNESDAY, AUG. 14, 1889.

LOCAL NEWS.

Miss Lena Rabus has gone to Niagara Falls.

The uniform rank C. B. L. will elect officers to-night.

Mrs. Levack, of Miner street, is down with typhoid fever.

Loyal lodge K. of P., will hold a regular meeting to-night.

Mrs. William P. Cooper and son, Brown, have returned from Lafayette.

Mr. A. S. Lauferty and Mr. Aaron Rothschild have returned from Mackinac.

Mr. Thomas Glenn has opened up a new insurance office on South Calhoun street.

Mr. J. A. Houghston, traveling freight agent of the Union Pacific, is in the city.

The Rifles held a meeting last night, but no business of great importance was transacted.

Mr. Blinn, of Detroit, a tuner, has taken a position with the Fort Wayne Organ company.

Mr. John Nickell, of 130 West Washington street, has returned from a visit to South Toledo.

Mrs. Petzinger, of St. Paul, Minn., is visiting her mother-in-law, Mrs. Petzinger, of Pontiac street.

Miss Minnie Brunner, of Wabash, is a guest at the home of her sister, Mrs. C. J. McLain, on West Creighton avenue.

Mr. Cyrus Fike has a perfume bottle possessing a peculiar advantage, which he is showing around among his friends at the south depot.

Miss Myrtle Chamberlain, the daughter of Mr. James Chamberlain, is visiting Mr. and Mrs. Nypers, at their country home west of the city.

James Brixius, the tonsorial artist, at 91 Calhoun street, and Mrs. Alice Slater, of 99 Madison street, were quietly married on Monday evening.

Some of the natural gas line trenches about the city are not guarded properly with lanterns at night. This condition of things places ones life in jeopardy.

The new residence buildings commenced during the month of July represent $26,350. This is several thousand dollars more than the same period of last year shows.

A crowd of young fellows in the second floor of the buildings occupied by Thomas Ahern indulge in too much hilarity on Sundays, much to the discomfiture of the neighbors.

There is a pretty general kick on the part of circus agents against the high license charged in this city. The advance man for Forepaugh said it was an outrageous imposition, but he booked the show all the same for some time next month.

The county commissioners will meet to-morrow.

Born to Mr. and Mrs. A. G. Fisher, of Webster street—a girl.

Mr. T. W. Hagan has accepted a position with Skelton, Watt & Wilt.

Mrs. Regina Evans has returned from visiting friends at Peru and Lafayette.

Nathan, son of Mr. Michael Murphy, the switchman, is down with typhoid fever.

The large new pipe organ for the St. Paul Lutheran church, is being placed in the new edifice.

Mr. Michael Stutzenberger, of Decatur, Ill., has been in the city some time visiting his mother.

Mr. Harry Achenbach will be initiated into Harmony lodge No. 19, I. O. O. F., to-morrow night.

Mrs. John P. Alter and family, of Toledo, are guests of Mr. and Mrs. Joseph Kuttner, of 287 East Jefferson street.

Mr. H. C. Rockhill left last night for Chillicothe and Canton, Ohio, in the interest of the Fort Wayne Driving club.

Mr. Louis Brammeier, a clerk in Becker's grocery on Fairfield avenue, was at Rome City with his best girl yesterday.

Colonel Riley, who was recently connected with the freight office of the Pennsylvania company, has been on the sick list. He will probably leave for the west shortly.

Clayton, the six-year-old son of B. J. Johnson, residing at 150 Force street, sustained a severe fracture of the nose Monday morning. He came in contact with a ball bat which a playmate had drawn to hit a ball.

Last evening was the occasion of a very pleasant surprise party on Mrs. C. L. Hill, of 61 West Superior street, it being the anniversary of her birth. She was the recipient of a number of very pretty presents from her husband and friends. The evening was spent very pleasantly with music and social enjoyment.

Mr. George A. Durfee, traveling salesman for Skelton, Watt & Wilt, was in an agitated frame of mind to-day and when he called on customers his incoherent speech on the subject of rice, coffees and other goods caused his friends to eye him suspiciously. George's condition was telephoned to the house, when Mr. Wilt simply answered: "Born to Mr. and Mrs. George Durfee a bouncing boy."

The lecture room of the First Baptist church has been fitted up in a handsome manner and services will be held there on Sunday until the improvements on the audience room are completed. The room has a seating capacity of 450, not half large enough for their Sunday services, but Pastor Northrop says it will have to do until they can get into their new room, which will be early in November. The lecture room is a cozy, comfortable place and since the walls have been decorated, presents a very attractive appearance.

'Squire Hays will go to Blue Lake to-morrow.

Mr. and Mrs. J. B. Harper returned from Mackinac Island to-day.

Mr. Jacob Kline was fined $1 and costs to-day by 'Squire Tancey for maintaining a nuisance.

Mr. Fred G. Lepper, the pleasant clerk in C. O. Lepper's drug store, has gone to Chicago to spend his two week's vacation.

Dr. Porter says that the chances are favorable for the recovery of Mr. James Greer, the carpenter who fell from a building recently.

Mr. Bayless Swift has gone out along the Nickel Plate route to settle the stock interests of the line. He is detailed by R. C. Bell, attorney for the company.

Master Harry Bowser, of 152 Force street, very pleasantly entertained his young friends yesterday afternoon. It was the eleventh anniversary of his birth.

The following are the prizes in the Louisiana lottery drawing, Tuesday, August 13: 87,835, 86,332, 75,353, 63,540, 30,242, 54,422, 48,200, 90,684, 61,863, 19,044, 71,645.

Mr. Milo Brooks, formerly baggage-master at the Wabash depot, has returned from a several months' visit at Canton, Ohio, his old home. He was called back by illness in his family.

Lafayette *Courier*: "Miss Grace Rollins went to Fort Wayne this afternoon to visit a week with friends.—Mr. and Mrs. J. W. French and Miss Theresa Stewart, of Fort Wayne, went to Michigan City this afternoon."

Mrs. E. Drehr was taken to the insane asylum at Indianapolis by Deputy Sheriff Black to-day. The woman was at the City hospital for a time, but the matron, Mrs. Smith, found more than she could do to suppress the unfortunate woman at times.

Frederick Harless was arrested by Officer Patton for intoxication and Charles Ketchum for the same offense, was arrested by Officer O'Ryan. "Happy" Geisman was arrested by Officer Tremmel on Calhoun street. Geisman struck the officer but was calmed and taken to the police station. He paid a fine this morning at police court.

The mysterious disappearance of Geo. W. Fuess, of New York city, who left this city recently for home, which he had not reached up to to-day noon, continues to cause much alarm as to probable foul play. Mr. Fuess was the guest of United States Deputy Marshal T. W. Blair, who saw him to the train on the night of his departure, more than a week ago.

The Osborn-Remington company have secured the contract for the artificial stone pavement for St. Paul's Lutheran church. Mr. Lawton says when they get to work they will have the nicest and best pavement to show there is in the city. The firm have also just finished the Asphalt roofs for the Fox block and F. Eckart's new business house on Main street.

The sale of seats for J. K. Emmet opens to-morrow morning.

Several Sunday schools had a picnic up the St. Joe river, near the McDonald farm to-day.

All the special scenery carried by "The Royal Pass" company will be mounted on the Temple stage to-night.

George H. Humphrey post, G. A. R., will go in a body out to Maysville next Sunday to see their sick comrade, Robert Swann.

Change of Furniture Company.

The arrangement between The Peters Box and Lumber company and Emanuel Roehm, by which the furniture business has been carried on under the firm name of the Pape & Roehm Furniture company has been discontinued, Mr. E. Roehm retiring. The business will be continued in the same firm name but in the sole interest of The Peters Box and Lumber company. Mr. Roehm remains in the store, where he will be happy to wait on both old and new customers. Any debts outstanding will be paid, and all claims collected by The Peters Box and Lumber company.

C. PAPE, Pres.
18 3t E. ROEHM.

Another Reduction on Peaches.

Choice Freestone Peaches, 20c bushel.
Whortleberries, 8c quart.
Lawton Blackberries, 8c quart.
English Damson Plums, 8c quart.
Sweet Concord Grapes, 10c pound.

FRUIT HOUSE.

Mrs. Holloway, M. D., has removed her office to 306 Maumee avenue, where she will continue her practice, making a specialty of diseases of women and children. 1tp

No Advance on Flour, Potatoes and Cheese.

Best Brands Flour, $4.50 barrel.
Best Missouri Potatoes, 35c bushel.
Best Ohio Factory Cheese, 8c lb.
Sugar Cured Shoulders, 7c lb.

FRUIT HOUSE.

Gerding & Aumann Bros

—DEALERS IN—

Tin, Stoves and Hardware.

Roofing and Spouting a Specialty.

115 Wallace St., Fort Wayne, Ind.

Sugar and Flour DOWN.

Extra C. sugar 5 cts.
Coffee A. 9 cts.
Granulated, 9¼ cts.
Flour, $4.50 bbl.

COVERDALE & ARCHER.

FIRE! SMOKE! WATER!

Only a week has past since our experience with the devouring element, but in that short time

Our Losses have been Adjusted and Our Stock so Arranged that we will be able to resume business

Thursday Morning at 9 O'Clock.

The Insurance Companies have Compensated Us for Losses and we will Begin at the Stated Time to Sell

EVERYTHING IN OUR $65,000 STOCK AT A SACRIFICE.

Not a single article we offer has been touched by fire---the only damage is by smoke and water. They're just as good as they ever were, and every single ARTICLE IS A DISTINCT BARGAIN.

Come in Thursday Morning; we'll have plenty of Clerks to wait on everybody.

SAM, PETE & MAX.

GRAND OPENING

—OF THE—

NEW YORK SHOE STORE,

36 CALHOUN ST.

(Next door north of Mergentheim's,)

GREAT FLOOD

✻S·A·L·E.✻

THREE TONS OF SHOES

From the Pennsylvania Flood.

Williamsport, Pa., a city of 35,000 inhabitants, and every store without one exception and nearly every dwelling in the city was flooded with six to twelve feet of water for a few hours on Saturday, June 1st.

THIS WILL BE A

R·O·Y·A·L B·E·N·E·F·I·T

—TO THE—

PEOPLE + OF + FORT + WAYNE.

You need have no fear of these goods. They are solid, slightly soiled from water.

The Chance that Comes Once in a Lifetime Now Offered:

$7.00 Shoes at	$4.00	$2.00 Shoes at	$1.25
6.00 Shoes at	3.50	1.50 Shoes at	75 cts
5.00 Shoes at	3.00	1.00 Shoes at	50 cts
3.00 Shoes at	2.00	50c. Shoes at	25 cts
2.50 Shoes at	1.50	Big job lots at	10, 15 and 2 5cts

FLOOD SALE OPENS WEDNESDAY, AUG. 14, '89.

THE NEW YORK SHOE STORE,

(J. W. EMERY & CO.,)

36 CALHOUN STREET.

TAPS CIGAR - TAPS CIGAR

Full Havana! Strictly first-class, and without doubt the Best 5 Cent CIGAR on the Market. Try 25 cents worth and be convinced it has no Equal.

W. H. PYKE,

SOLE AGENT. : : : 80 CALHOUN ST.

Go with the Brotherhood of Locomotive Firemen to Rome City, Thursday, August 22, and have a good time. Plenty of music all day and as the boys are very popular, there is no reason but to believe the occasion will be enjoyed by all who may attend. 5-eod-8t

Staub Bros. 16 East Columbia street, are closing out their entire stock of Stoves and Gasoline Stoves at cost. 2-tf

The festival to be given by the C. B. L. at the St. Paul's school, on Aug. 19 and 20, has been postponed until further notice, by the desire of the pastor. All tickets sold will be good for the festival at a future date. 13 3t p

The Brotherhood of Locomotive Firemen give an excursion to Rome City, Thursday, August 22. Good music in attendance. Take your friends and accompany them. 5-eod-8t